HAMMERHEAD MOLE®

PIERCING TOOLS

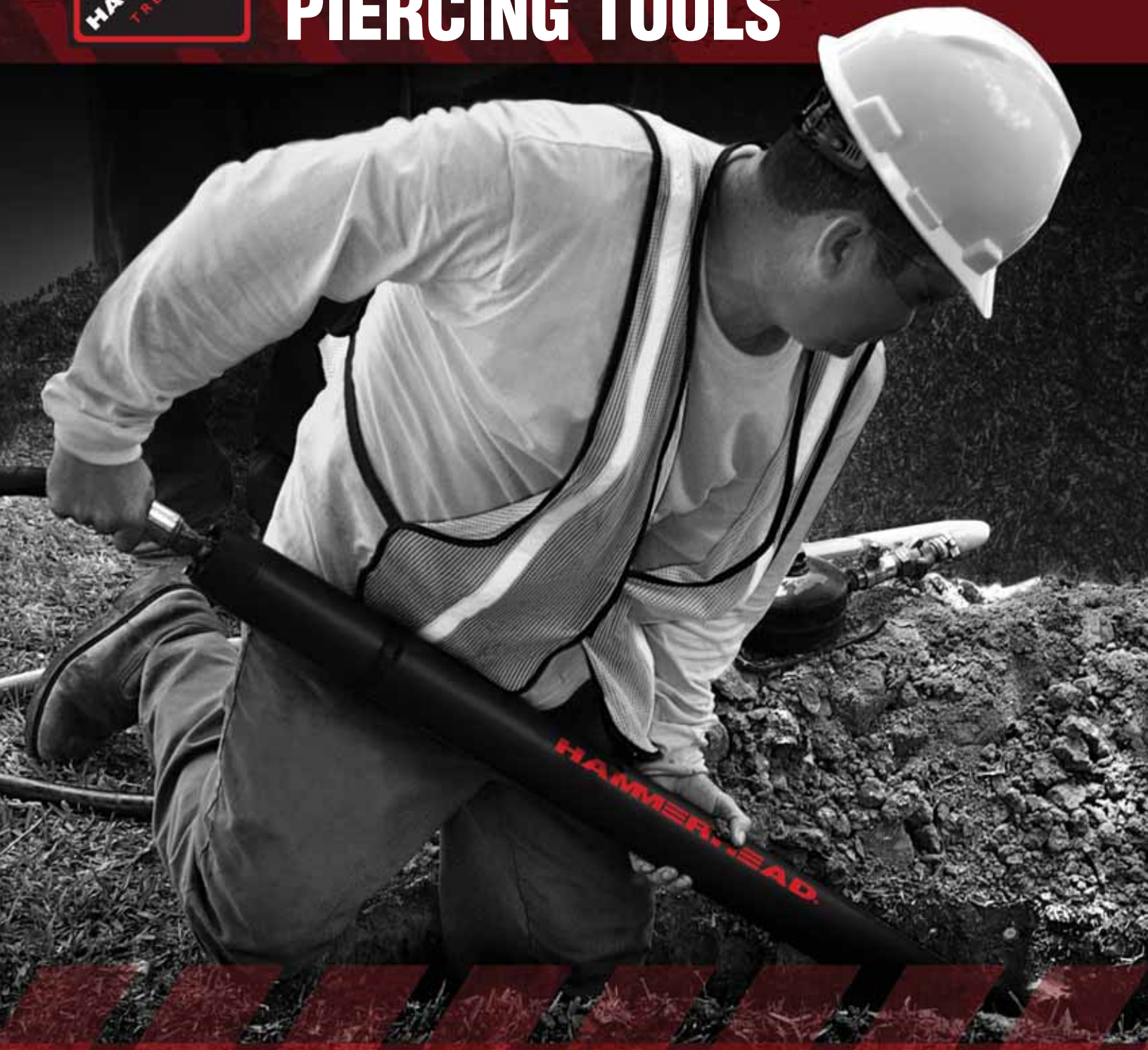

PARTS & ACCESSORIES CATALOG

VOLUME 6



Table of Contents

HAMMERHEAD MOLE PIERCING TOOLS

Reciprocating Head Models (Catamount & Active Head®) 4
Non-Reciprocating Head Models 5
Moletrac® Front Head Locatable Models 6–7

STANDARD ACCESSORIES

Lubricants 8
Oilers 8
Hoses and Fittings 9
Gel Cap Hose Covers 9
Replacement Whip Hoses 10
Non-Conductive Whip Hoses 10
Expanders 10
Pipe Pushers 10
Stepped Heads 11
Gumbo Heads 11
Lock Down Heads 11
Aiming Sights and Launching Platforms 12–13

PULLING ACCESSORIES

Pulling Carrots 14
Pulling Eyes 14
Tap Pullers 15
Die Pullers 15
Pipe Pilots 16
Stick Pipe Pulling Kits 17

MAINTENANCE TOOLS

Sockets and Wrenches 18
Reciprocating Head Maintenance Kits 18
Miscellaneous 18

COMPLETE TOOL LISTINGS

2.00" (50 mm) Piercing Tools 20–23
2.50" (67 mm) Piercing Tools 24–29
3.00" (75 mm) Piercing Tools 30–34
3.50" (89 mm) Piercing Tools 35–36
4.00" (98 mm) Piercing Tools 37–39
4.375" (111 mm) Piercing Tools 40
5.125" (130 mm) Piercing Tools 41–43
5.50" (140 mm) Piercing Tools 44
5.625" (143 mm) Piercing Tools 45
5.75" (145 mm) Piercing Tools 46

Visit our website at www.hammerheadtrenchless.com.
For ordering or pricing information, contact your local authorized HammerHead dealer.

Reciprocating Head Piercing Tools

Catamount and Active Head®



FOR TOUGH GROUND CONDITIONS, YOU NEED EXTRA POWER TO MUSCLE THROUGH. CATAMOUNT AND ACTIVE HEAD® DO THE JOB.

Model	Part Number	Diameter in (mm)	Length in (cm)	Weight lb (kg)	Air cfm (L/min)	Tailbolt Access	Pressure psi (bar)
2.00" (50) AH PP SW BL	ET21744	2.00 (50)	30.24 (76.8)	19 (8.6)	15 (425)	n/a	110 (7.6)
2.00" (50) AH PP BL	ET21722	2.00 (50)	40.88 (103.8)	24 (11)	18 (510)	n/a	110 (7.6)
2.50" (67) CMT PP DF	ET26022	2.64 (67)	49.3 (125.2)	50 (23)	31 (878)	4	110 (7.6)
2.50" (67) AH PP DF	ET25922	2.64 (67)	49.9 (126.7)	50 (23)	31 (878)	4	110 (7.6)
3.00" (75) CMT PP DF	ET30822	3.00 (75)	50.6 (128.6)	69 (31)	32 (906)	4	110 (7.6)
3.00" (75) AH PP DF	ET31022	3.00 (75)	52.5 (133.4)	67 (30)	35 (991)	4	110 (7.6)
3.50" (89) CMT PP DF	ET35122	3.50 (89)	59.0 (149.9)	99 (45)	53.5 (1,515)	5	110 (7.6)
4.00"(100) CMT PP DF	ET40322	3.96 (100)	65.8 (167)	148 (67)	65 (1,840)	6	110 (7.6)
4.375" (111) CMT PP DF	ET43222	4.38 (111)	62.44 (158.6)	180 (82)	90 (2,549)	7	110 (7.6)
5.125" (130) CMT PP DF	ET51322	5.13 (130)	71.7 (182.0)	257 (117)	160 (4,530)	8	110 (7.6)

AH–Active Head®, CMT–Catamount, PP–Power Port®, SW–Sidewalker, BL–Boltless, DF–Debris Free

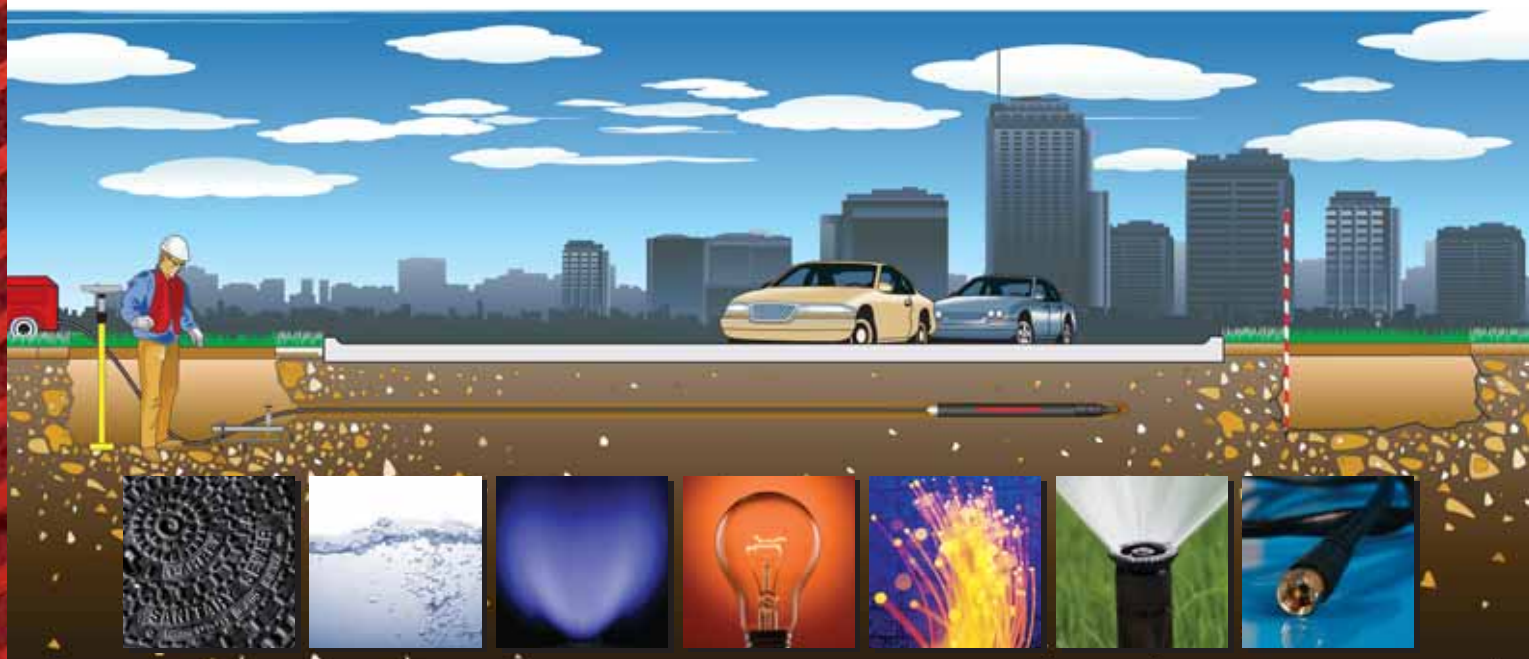

INSTALL SEWER, WATER, GAS, ELECTRIC, FIBER, IRRIGATION AND CABLE

Non-Reciprocating Head Tools

Replaceable Head and Solid Body



THE ORIGINAL MOLE THAT STARTED A TRENCHLESS REVOLUTION...PRODUCTIVE AND DEPENDABLE PERFORMANCE IN MOST SOILS.

Model	Part Number	Diameter in (mm)	Length in (cm)	Weight lb (kg)	Air cfm (L/min)	Tailbolt Access	Pressure psi (bar)
2.00" (50) RH SR	ET20222	2.06 (50)	45.3 (115)	28 (13)	22 (623)	4	110 (7.6)
2.00" (50) RH PP BL	ET21733	2.06 (50)	39.0 (99.1)	24 (11)	18 (510)	n/a	110 (7.6)
2.50" (67) RH SR	ET25222	2.64 (67)	48.25 (122.6)	50 (23)	31 (878)	4	110 (7.6)
2.50" (67) RH PP DF	ET25522	2.64 (67)	48.25 (122.6)	50 (23)	31 (878)	4	110 (7.6)
2.50" (67) RH PP SW DF	ET26622	2.64 (67)	33.9 (86.1)	31 (14)	21.5 (609)	4	110 (7.6)
3.00" (75) RH SR	ET30222	3.00 (75)	52.18 (132.5)	67 (30)	32 (906)	4	110 (7.6)
3.00" (75) RH PP DF	ET31222	3.00 (75)	51.7 (131.3)	67 (30)	35 (991)	4	110 (7.6)
3.00" (75) RH PP SW DF	ET31622	3.00 (75)	41.6 (105.7)	50 (23)	33 (934)	4	110 (7.6)
3.50" (89) RH PP DF	ET35022	3.50 (89)	59.0 (149.9)	94 (43)	53.5 (1,515)	5	110 (7.6)
4.00" (98) RH PP DF	ET40422	3.88 (98.43)	62.8 (159.5)	131 (59)	64 (1,812)	6	110 (7.6)
4.00" (98) RH SR	ET38222	3.88 (98)	63.95 (162.4)	136 (62)	68 (1,926)	6	110 (7.6)
5.125" (130) SR	ET51222	5.125 (133)	65.92 (167.4)	214 (97)	98 (2,775)	8	110 (7.6)
5.125" (130) PP DF	ET51422	5.25 (133.4)	64.8 (164.6)	244.8 (111)	160 (4,531)	8	110 (7.6)
5.50" (140) SR BU	ET58222	5.50 (140)	63.95 (162.4)	170 (77)	68 (1,926)	6	110 (7.6)
5.625" (143) PP BU DF	ET51722	5.63 (142.9)	64.8 (164.6)	247.9 (113)	160 (4,531)	8	110 (7.6)
5.75" (145) SR	ET60222	5.88 (149)	79.5 (201.9)	305 (138)	132 (3,738)	8	110 (7.6)

RH–Replaceable Head, SR–Screw Reverse, PP–Power Port®, SW–Sidewalker, BL–Boltless, DF–Debris Free, BU–Bulbed



Moletrac® Locatable Piercing Tools

TRACK YOUR HAMMERHEAD MOLE®



THE FIRST PROVEN FRONT LOCATING SYSTEM FOR PIERCING TOOLS, COUPLED WITH DEPENDABLE SUBSITE® ELECTRONICS.

Model	Part Number	Diameter in (mm)	Length in (cm)	Weight lb (kg)	Air cfm (L/min)	Tailbolt Access	Pressure psi (bar)
2.50" (67) RH SR MT	ET26222	2.64 (67)	53.60 (136.1)	52 (24)	31 (878)	4	110 (7.6)
2.50" (67) RH PP DF MT	ET26322	2.64 (67)	52.80 (98.8)	51 (23)	31 (878)	4	110 (7.6)
2.50" (67) RH PP SW MT	ET26722	2.64 (67)	39.86 (101.2)	35 (16)	21.5 (609)	4	110 (7.6)
3.00" (75) RH SR MT	ET30322	3.00 (75)	56.80 (144.3)	68 (31)	32 (906)	4	110 (7.6)
3.00" (75) RH PP DF MT	ET31422	3.00 (75)	55.80 (141.7)	66 (30)	35 (991)	4	110 (7.6)
3.00" (75) RH PP SW MT	ET30322	3.00 (75)	47.56 (120.8)	54 (24)	33 (934)	4	110 (7.6)
3.50" (89) RH PP DF MT	ET35222	3.50 (89)	61.60 (156.5)	96 (44)	53.5 (1,515)	5	110 (7.6)
4.00" (98) RH PP DF MT	ET40522	3.88 (98)	66.60 (169.2)	133 (60)	64 (1,812)	6	110 (7.6)
4.00" (98) RH SR MT	ET38322	3.88 (98)	67.60 (171.7)	132 (60)	68 (1,926)	6	110 (7.6)
5.50" (140) SR BU MT	ET58122	5.50 (140)	67.60 (171.7)	169 (77)	68 (1,926)	6	110 (7.6)

RH–Replaceable Head, SR–Screw Reverse, PP–Power Port®, SW–Sidewalker, BL–Boltless, DF–Debris Free, BU–Bulbed, MT–Moletrac®



Moletrac® Beacon Housing Kit



Subsite® BI Beacon

MOLETRAC® ACCESSORIES

Description	Part Number
Beacon Housing Kit, 2.50" & 3.00" RH Tools (Incl housing, beacon cap assy and beacon sleeve)	ET30732
Beacon Housing Kit, 3.50" & 4.00" RH Tools (Incl housing, beacon cap assy and beacon sleeve)	ET30733
BI Beacon 2.50–4.00" RH Tools	ET30737
Beacon Cap Assy 2.50–4.00" RH	ET30731
Beacon Sleeve	ET30730
Socket, 3/4" Drive, 22 mm	ET30741



Contact your dealer for compatible Subsite® Receiver

KEEP TRACK OF THE BORE PATH

The MOLETRAC® system is a proven and reliable front locating accessory kit for HammerHead Mole® piercing tools. Coupled with the dependable BI Impact Beacon and compatible receiver from Subsite® Electronics, the MOLETRAC system allows tracking of your piercing tool up to 10-ft (3 m) deep.

PROVEN ELECTRONICS

The BI Impact Beacon is proven in high energy impact conditions seen in piercing tools and has a 24 hour battery life. Using a compatible Subsite Electronics receiver you can track the position, depth and direction of travel of the bore.

NEED TO LOCATE UTILITIES TOO?

The receiver is compatible with the optional UtiliGuard Basic 5 Watt transmitter making it one of the most efficient, cost–effective systems for locating and avoiding buried telephone, CATV, power, gas and water lines.

CONVERT YOUR CURRENT MOLE*

Conversion of your piercing tool is simple. The MOLETRAC kit is compatible with many HammerHead Mole replaceable head tool models from 2.50–4.00" (63–98mm) and are only available from your authorized HammerHead dealer.

*Contact factory for tool serial number break.

Lubricants & Oilers

Standard Accessories

HAMMERHEAD MOLE® OIL

This specially formulated lubricant is the preferred choice for all HammerHead piercing tools. Delivering performance and reliability during most weather conditions.

Description	Part Number
HammerHead Mole Oil, 1–Gallon Jug	ET2202
HammerHead Mole Oil, Case, (4) 1–Gallon Jugs	ET30273
HammerHead Mole Oil, 5 Gallon Pail	ET1041
HammerHead Mole Oil, 55 Gallon Drum	ET1040



BIO/WINTER OIL

This specially formulated, biodegradeable oil is an excellent choice for all HammerHead piercing tools for all seasons and provides superior anti-wear and extreme pressure protection. Environmentally friendly, this lubricant is also suitable for cold weather operation in temperatures as low as –25° F.

Description	Part Number
HammerHead Mole Bio/Winter Oil, 1 Gallon Jug	ET1085
HammerHead Mole Bio/Winter Oil, Case, 4-1 Gallon Jugs	ET1075
HammerHead Mole Bio/Winter Oil, 5 Gallon Pail	ET1076
HammerHead Mole Bio/Winter Oil, 55 Gallon Drum	ET1077



ET1150 Oiler

IN-LINE OILERS

Lubrication is essential to the longevity and performance of HammerHead Mole piercing tools. In-line oilers provide constant lubrication of your tool. Use genuine HammerHead lubricants for optimum performance and protection.

Description	Part Number	Capacity oz (ml)	Models in (mm)
Oiler Assembly, Standard	ET1150		2.00–5.125 (50–140)*
Oiler Assembly, Euro	ET1151		2.00–5.125 (50–140)*
Oiler Assy, 5.125" PP, Standard	ET1660		5.125 & 5.625 (140 & 143)
Oiler Assy, 5.125" PP, International	ET1672		5.125 & 5.625 (140 & 143)
Oiler, Large Tool	ET1300		5.75 (145)

*Only use with 5.125" (140 mm) SR tool.



ET1660 Oiler

IN-LINE REGULATOR

Regulate the air pressure to the factory recommended 110 PSI (7.6 Bar) when air pressure coming from the air compressor is higher than 110 psi.

Description	Part Number
In-line Regulator Assembly	ET1647



ET1647 Regulator

PHONE: 800.331.6653 (USA only) | INTERNATIONAL: +1 920.648.4848
FACSIMILE: 920.648.1780 | EMAIL: info@hhtrenchless.com

AIR SUPPLY HOSES

Description	Part Number	Models in (mm)	Couplers Required
Hose, 5/8" X 50' (15 m) w/out couplers	ET1032	2.00 (50)	ET17241 (1), ET 30319 (1)
Hose, 5/8" X 65' (20 m) w/out couplers	ET1098	2.00 (50)	ET17241 (1), ET30319 (1)
Hose, 5/8" X 82' (25 m) w/out couplers	ET1099	2.00 (50)	ET17241 (1), ET30319 (1)
Hose, 3/4" X 50' (15 m) w/out Couplers	ET1034	2.50–4.375 (67–111) 5.50 (140)	ET30319 (2)
Hose, 3/4" X 65' (20 m) w/out Couplers	ET1109	2.50–4.375 (67–111) 5.50 (140)	ET30319 (2)
Hose, 3/4" X 82' (25 m) w/out Couplers	ET1128	2.50–4.375 (67–111) 5.50 (140)	ET30319 (2)
Hose, 1.00" X 50' (15 m) w/out Couplers	ET1036	5.125 SR	ET30319 (2)
Hose, 1.00" X 65' (20 m) w/out Couplers	ET1129	5.125 SR	ET30319 (2)
Hose, 1.00" X 82' (25 m) w/out Couplers	ET1104	5.125 SR	ET30319 (2)
Hose, 1.25" X 50' (15 m), SJIC (F)	ET1030	5.75 SR	n/a
Hose, 1.25" X 50' (15 m) w/ Couplers	ET1031	5.75 SR	n/a
Hose, 1.25" X 50' (15 m) w/out Couplers	ET1089	5.125 PP	n/a
Hose, 1.25" X 65' (20 m) w/out Couplers	ET1106	5.125 PP	n/a
Hose, 1.25" X 82' (25 m) w/out Couplers	ET1107	5.125 PP	n/a
Hose, Oiler Supply, 3/4" X 50' (15 m), Contractor Gold	ET1043		n/a

Description	Part Number
Single Lock Coupling (F) X 3/4" MNPT	ET1007
Single Lock Coupling, F X F	ET1009
Assembly, Quick Reverse Swivel	ET1117
Swivel Plug (M) X 3/4" FNPT	ET1118
Swivel Coupler Socket (F) X 3/4" MNPT	ET1119
Quick Connect (M) X -8 (M) JIC w/ Lock Ring	ET17241
Quick Connect (F) X 3/8" FNPT	ET17242
Single Lock Coupling (F) X 3/4" FNPT	ET30214
Single Lock Coupling (M) X 3/4" MNPT w/ Lock Ring	ET30319
Single Lock Coupling (F) X 3/4" FNPT	ET40214
Claw Fitting, Oiler, Claw X 3/4" MNPT (DOM)	ET1001
Claw Fitting, Oiler, Claw X 3/4" MNPT (INTL)	ET1027
-8 (M) JIC X 3/4" MNPT	914-0102
Gel Cap, Hose Cover, 2.00" Tools	ET20797
Gel Cap, Hose Cover, 2.50–4.00" Tools	ET2029
Swivel Plug (M) X 1.00" FNPT	ET1661
Swivel Coupler Socket (F) X 1.00" MNPT	ET1668
Quick Connect (M) X 1.00" (M) JIC w/ Lock Ring	ET51429
Single Lock Coupling (F) X 1.00" FNPT	ET51425




ET1007


ET1009


ET1117 Assy
(ET1118 & ET1119)


ET17241


ET17242


ET30319


ET30214


ET40214


Gel Cap Hose Cover


914-0102

Whip Hoses and Expanders

Standard Accessories

QUICK CHANGE WHIP HOSES

Description	Part Number
External Whip, 2.00" PP Tools	ET20727
External Whip, 2.00" SR Tools	ET17227
External Whip, 2.50–3.00" PP, 3.50–4.00" Tools	ET40227
External Whip, 2.50–3.00" SR Tools	ET30227
External Whip, 4.375" PP Tools	ET43227
External Whip, 5.125" PP Tools	ET51418
External Whip, 5.125" SR Tools	ET51227
External Whip, 5.75" SR Tools	ET60227



INSULATED NON CONDUCTIVE QUICK CHANGE WHIP HOSES

Description	Part Number
Insulated External Whip, 2.00" PP Tools	ET20799
Insulated External Whip, 2.00" SR Tools	ET20505
Insulated External Whip, 2.50–3.00" PP, 3.50–4.00" Tools	ET40229
Insulated External Whip, 2.50–3.00" SR Tools	ET30327

NOTE: 20799 replaces entire whip hose. All HammerHead non-conductive hoses meets SAE 100R7 Electrical Conductivity Test. Maximum leakage shall not exceed 50 microamperes when subjected to 75kV/Ft. for five minutes.



SLIP ON EXPANDERS

Expanders are an economical solution for expanding the bore diameter after the initial bore is made.

Description	Part Number
3.00" Expander for 2.00" RH Tools	ET20270
3.75" Expander for 2.50" RH Tools	ET25270
4.00" Expander for 3.00" RH Tools	ET30270
5.50" Expander for 3.50" RH Tools	ET35063
5.50" Expander for 4.00" RH & 5.50" RH BU Tools	ET37270
6.00" Expander for 4.00" RH & 5.50" RH BU Tools	ET37273
7.00" Expander for 4.00" RH & 5.50" RH BU Tools	ET37274
7.50" Expander for 5.125" Solid Body Tools	ET51270
8.00" Expander for 5.75" Solid Body Tools	ET60270
10.00" Expander for 5.75" Solid Body Tools	ET60273

For use in reciprocating head tools, please refer to the individual tool listings for availability and special usage instructions.



PIPE PUSHERS

Replace the anvil nut of your non-reciprocating head tool with a pipe pusher to aid in the extraction of steel and galvanized service lines.

Description	Part Number
Pipe Pusher, 2.50" & 3.00" RH Tools	ET25255



PHONE: 800.331.6653 (USA only) | INTERNATIONAL: +1 920.648.4848
FACSIMILE: 920.648.1780 | EMAIL: info@hhtrenchless.com

Specialized Head Options

Standard Accessories

STEPPED HEADS*

Prefer a stepped head for your replaceable head models? Our stepped heads are the perfect option for your non-reciprocating head tools.

Description	Part Number
Stepped Head, 2.00" RH Tools	ET20795
Stepped Head, 2.50" RH Tools	ET25256
Stepped Head, 3.00" RH Tools	ET30623
Stepped Head, 3.50" RH Tools**	ET35064
Stepped Head, 4.00" RH & 5.50" RH BU Tools**	ET40446

*Special order only. **Requires factory installation on 3.50" and larger tools.



GUMBO HEADS*

An aggressive head designed for soils where additional friction is a must. Decreases swim by biting into the clay and holding on until the next strike.

Description	Part Number
Gumbo Head, 2.00" RH Tools	ET20796
Gumbo Head, 2.50" RH Tools	ET25257
Gumbo Head, 3.00" RH Tools	ET30624
Gumbo Head, 3.50" RH Tools**	ET35065
Gumbo Head, 4.00" RH & 5.50" RH BU Tools**	ET40447

*Special order only. **Requires factory installation on 3.50" and larger tools.



LOCK-DOWN HEADS

Converts a reciprocating head tool to a non-reciprocating head tool increasing performance in loose or softer soils.

Description	Part Number
Lock Down Head, 2.00" AH Tools	ET20737
Lock Down Head, 2.50" AH Tools	ET25178
Lock Down Head, 3.00" AH Tools	ET30538
Lock Down Head, 2.50" CMT Tools	ET26023
Lock Down Head, 3.00" CMTJN Tools	ET30817
Lock Down Head, 3.00" CMT Tools	ET30937
Lock Down Head, 3.50" CMT Tools	ET35066
Lock Down Head, 4.00" CMT Tools	ET40326
Lock Down Head, 4.375" CMT Tools	ET43256
Lock Down Head, 5.125" CMT Tools	ET51348



Visit our website at www.hammerheadtrenchless.com.
For ordering or pricing information, contact your local authorized HammerHead dealer.



START YOUR BORE RIGHT

Accurate bore shots are critical to the bottom line, that's why HammerHead® Trenchless offers aiming and launching equipment that assures the piercing tool is aligned both vertically and horizontally before the bore is begun.

AIMING SIGHT

The telescopic aiming sight can be adjusted vertically to accommodate depth of entry pit and height of operator. This rugged and light weight aiming sight has a removable scope for safe transport.

Description	Part Number
Kit, Aiming Sight and Stake	ET40145
Aiming Sight	ET40140
Pole, Target Staff	ET40146
Level, HammerHead Mole®	ET31258



Aiming Sight and Stake Kit, PN: ET40145



HammerHead Mole Level, PN: ET31258

LAUNCH CRADLES

Piercing tools can be adjusted both vertically and horizontally with the launching cradle. Post holes are incorporated into the base to for proper anchoring. Two models are available to accommodate tool sizes ranging from 2.00–5.125".

Description	Part Number
Launching Platform Kit, 2.00–3.00" (50-75 mm tools)	ET30160
Replacement Platform Stakes	ET30159
Launching Platform Kit, 3.50" (89 mm) tools and larger	925-0001
Replacement Large Platform Stakes	925-0002
Adjustment Shaft (For use with 5.75" (146 mm) Tool)	925-0004



Launching Platform Kit, 2.00–3.00" Tools, PN: ET30160

TRENCH SUPPORT FRAME

Constructed of lightweight aluminum, the trench support frame can be braced against pit walls and adjusted infinitely to accommodate pit sizes from 39.50–55.50" (100–140 cm). No anchor pins are needed, eliminating the need to daylight utilities below the bore. In addition, they can be placed at any depth, simplifying grade adjustments.

The trench support frame from HammerHead® Trenchless is designed to be retro-fit with existing launch cradle kits from various manufacturers. Available only for tools from 1.75–3.00" (45–75 mm).

Description	Part Number
Trench Support Frame (Launch Cradle not included)	ET30170



Launching Platform Kit, 3.50" tools and larger, PN: 925-0001



Trench Support Frame (Launch Cradle and tool not included), PN: 30170

Visit our website at www.hammerheadtrenchless.com.
For ordering or pricing information, contact your local authorized HammerHead dealer.

Pulling Carrots & Pulling Eyes

Pulling Accessories

CARROT PULLERS

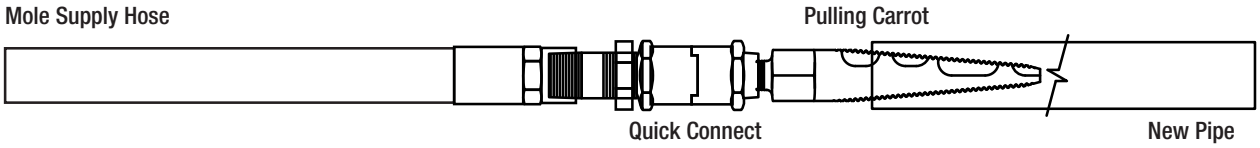

Description	Pipe Dia Range in (mm)	Tool Models	Part Number
Pulling Carrot, 0.50–1.00" Pipe, 3/8" MNPT	0.50–1.00 (12.7–25.4)	2.00" (50mm)	ET17248
Pulling Carrot, 0.50–1.00" Pipe, 1/2" MNPT	0.50–1.00 (12.7–25.4)	2.50–4.375" (67–111mm) 5.50" (140 mm)	ET30445



ET17248



ET30445

PULLING EYES

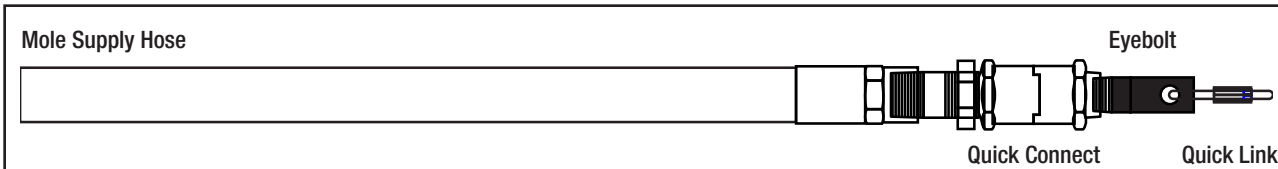

Description	Tool Models	Part Number	Quick Links (not included)
Pneumatic Fitting with Eyebolt, 3/8" FNPT	2.00" (50mm)	ET20794	ET30333
Pneumatic Fitting with Eyebolt, 1/2" FNPT	2.50–4.375" (67–111mm) 5.50" (140 mm)	ET30293	ET30302
Pneumatic Fitting with Eyebolt, 1/2" FNPT (5.125" PP)	5.125" PP	ET51426	ET43244



ET20794



ET30293



Quick Link

PHONE: 800.331.6653 (USA only) | INTERNATIONAL: +1 920.648.4848
FACSIMILE: 920.648.1780 | EMAIL: info@hhtrenchless.com

TAP PULLERS

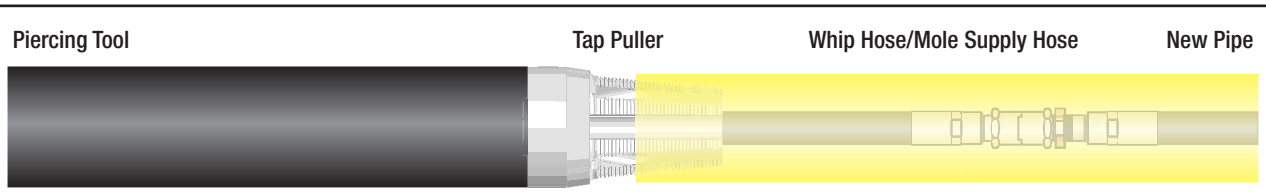

Description	Tool Models	Pipe Type	Pipe Dia Range in (mm) (ID)	Part Number
Tap Puller, 2.00", 2.50" (67mm) PP Tools	2.50 (67) PP DF	PE	1.90–2.10 (49–53)	ET25609
Tap Puller, 2.00", 2.50" (67mm) SR Tools	2.50 (67) SR	PE	1.90–2.10 (49–53)	ET25265
Tap Puller, 2.00", 3.00" (75mm) PP Tools	3.00 (75) PP DF	PE	1.90–2.10 (49–53)	ET30706
Tap Puller, 2.00", 3.00" (75mm) SR Tools	3.00 (75) SR	PE	1.90–2.10 (49–53)	ET30446
Tap Puller, 4.00", 4.00" (98mm) SR Tools (4 in tool requires 5.50" Expander, PN: 37270)	4.00 (98) SR 5.50 (140) SR	PE	1.97–2.09 (50–53)	ET55265

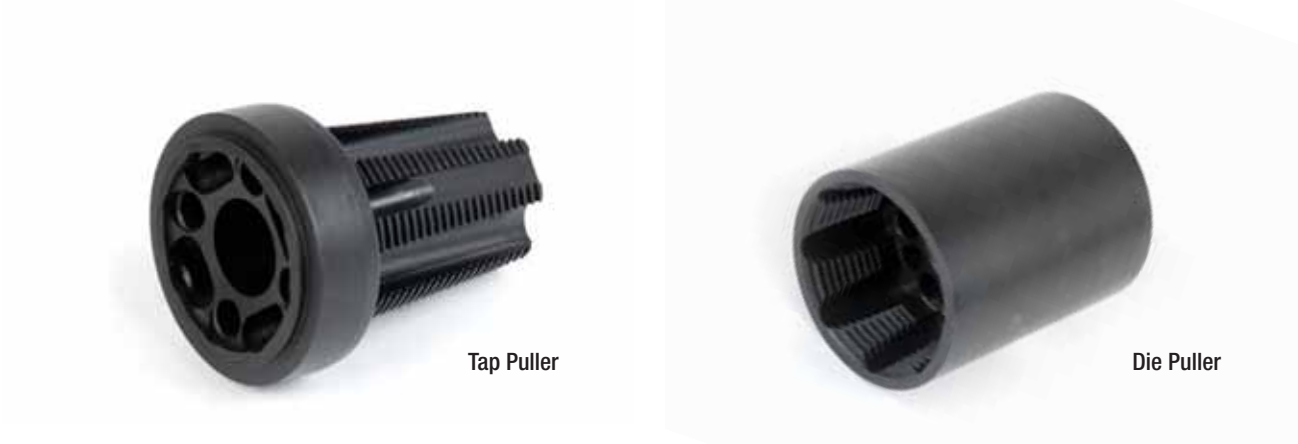

DIE PULLER

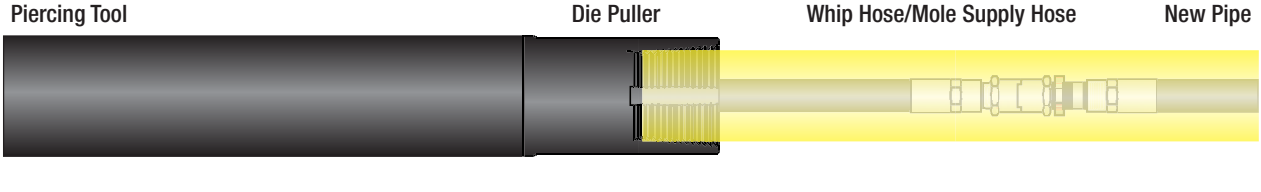

Description	Tool Models	Pipe Type	Pipe Dia Range in (mm) (OD)	Part Number
Die Puller, 2.00" (50 mm) BL Tools	2.00 (50) BL	PE	(1.47–1.57) 37.5–40	ET21730

Pipe Pilots

Pulling Accessories



ET25610 Pipe Pilot Kit, 2.50" PP DF (2.00" Plastic Pipe) Shown with pulling cable assembly and optional clevis nut.

PIPE PILOTS

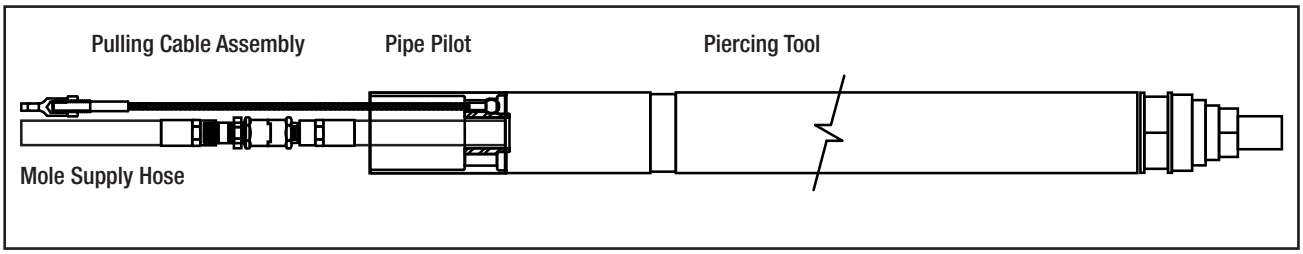

Description	Pilot Assembly Kit	Pulling Cable Assembly (not included)	Clevis Nut (Optional)	Quick Link (not included)	Pipe Max. OD in (mm)	Pipe Min. ID in (mm)
Pipe Pilot Kit, 2.50" PP DF (2.00" Plastic Pipe)	ET25611	ET30285	ET30304	ET30302	2.375 (60)	1.92 (48)
Pipe Pilot Kit, 2.50" SR (1.50" Plastic Pipe)	ET25281	ET25284	ET30304	ET30302	2.376 (60)	1.97 (50)
Pipe Pilot Kit, 3.00" PP DF (2.00" Plastic Pipe)	ET30710	ET30285	ET30304	ET30302	2.535 (64)	1.92 (49)
Pipe Pilot Kit, 3.00" SR (2.00" Plastic Pipe)	ET30346	ET30285	ET30304	ET30302	2.418 (61)	1.97 (50)
Pipe Pilot Kit, 3.50" PP DF (2.50" Plastic Pipe)	ET35045	ET43242	n/a	ET43244	3.22 (82)	2.17 (55)
Pipe Pilot Kit, 4.00" PP DF (3.00" Plastic Pipe)	ET40432	ET43242	n/a	ET43244	3.575 (91)	2.17 (55)
Pipe Pilot Kit, 4.00" PP DF (4.00" Plastic Pipe)	ET40296/ET40414	ET40285	ET30304	ET30302	4.57 (116)	3.605 (92)
Pipe Pilot Kit, 4.00" PP DF (125 mm Plastic Pipe)	ET40449/ET40414	ET40285	ET30304	ET30302	4.995 (127)	3.555 (90)
Pipe Pilot Kit, 4.00" SR (3.00" Plastic Pipe)	ET40258	ET40285	ET30304	ET30302	3.638 (92)	2.17 (55)
Pipe Pilot Kit, 4.00" SR (4.00" Plastic Pipe)	ET40296	ET40285	ET30304	ET30302	4.57 (116)	3.605 (92)
Pipe Pilot Kit, 4.375" PP DF (3.00" Plastic Pipe)	ET43240	ET43242	n/a	ET43244	3.92 (100)	2.595 (66)
Pipe Pilot Kit, 5.125" PP DF (4.00" Plastic Pipe)	ET51403	ET43242	n/a	ET43244	4.575 (116)	2.855 (73)
Pipe Pilot Kit, 5.125" PP DF (6.00" Plastic Pipe)	ET51438/ET51421	ET40285	n/a	ET43244	6.705 (170)	4.855 (123)
Pipe Pilot Kit, 5.125" SR (4.00" Plastic Pipe)	ET51295	ET51285	n/a	ET30333	4.609 (117)	2.74 (70)
Pipe Pilot Kit, 5.125" SR (6.00" Plastic Pipe)	ET51438	ET51285	n/a	ET30333	6.705 (170)	4.855 (123)
Pipe Pilot Kit, 5.625" PP DF (125 mm Plastic Pipe)	ET51439	ET43242	n/a	ET43244	4.995 (127)	2.855 (73)
Pipe Pilot Kit, 5.75" SR (4.00" Plastic Pipe)	ET60299	ET60235	n/a	ET30302	5.276 (134)	3.585 (91)

PHONE: 800.331.6653 (USA only) | INTERNATIONAL: +1 920.648.4848
FACSIMILE: 920.648.1780 | EMAIL: info@hhtrenchless.com

Stick Pipe Pulling Kits



STICK PIPE PULLING KITS

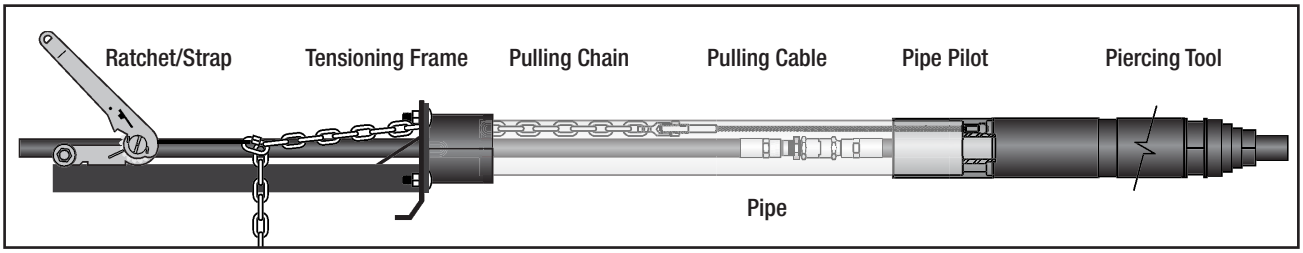

Description	Tool Models in (mm)	Pipe Max. OD in (mm)	Pipe Min. ID in (mm)	Complete Kit Part Number*
Stick Pipe Pulling Kit, 2.50" PP DF (2.00" Plastic Pipe)	2.50 (67) PP DF	2.375 (60)	1.92 (48)	ET25612
Stick Pipe Pulling Kit, 2.50" SR (1.50" Plastic Pipe)	2.50 (67) SR	2.376 (60)	1.97 (50)	ET25280
Stick Pipe Pulling Kit, 3.00" PP DF (2.00" Plastic Pipe)	3.00 (75) PP DF	2.535 (64)	1.92 (49)	ET30708
Stick Pipe Pulling Kit, 3.00" SR (2.00" Plastic Pipe)	3.00 (75) SR	2.418 (61)	1.97 (50)	ET30303
Stick Pipe Pulling Kit, 3.50" PP DF (2.50" Plastic Pipe)	3.50 (89) PP DF	3.22 (82)	2.17 (55)	ET35046
Stick Pipe Pulling Kit, 4.00" PP DF (3.00" Pipe)	4.00 (98) PP DF	3.575 (91)	2.17 (55)	ET40433
Stick Pipe Pulling Kit, 4.00" PP DF (4.00" Plastic Pipe)	4.00 (98) PP DF	4.57 (116)	3.605 (92)	ET40448
Stick Pipe Pulling Kit, 4.00" PP DF (125 mm Pipe)	4.00 (98) PP DF	4.995 (127)	3.555 (90)	ET40450
Stick Pipe Pulling Kit, 4.00" SR (3.00" Plastic Pipe)	4.00 (98) SR	3.638 (92)	2.17 (55)	ET40293
Stick Pipe Pulling Kit, 4.00" SR (4.00" Plastic Pipe)	4.00 (98) SR	4.57 (116)	3.605 (92)	ET40306
Stick Pipe Pulling Kit, 4.375" PP DF (3.00" Plastic Pipe)	4.375 (111) PP DF	3.92 (100)	2.595 (66)	ET43241
Stick Pipe Pulling Kit, 5.125" PP DF (4.00" Plastic Pipe)	5.125 (130) PP DF	4.575 (116)	2.855 (73)	ET51404
Stick Pipe Pulling Kit, 5.125" PP DF (6.00" Plastic Pipe)	5.125 (130) PP DF	6.705 (170)	4.855 (123)	ET51437
Stick Pipe Pulling Kit, 5.125" SR (4.00" Plastic Pipe)	5.125 (130) SR	4.609 (117)	2.74 (70)	ET51293
Stick Pipe Pulling Kit, 5.125" SR (6.00" Plastic Pipe)	5.125 (130) SR	6.705 (170)	4.855 (123)	ET51294
Stick Pipe Pulling Kit, 5.625" PP DF (125 mm Plastic Pipe)	5.625 (130) PP BU DF	4.995 (127)	2.855 (73)	ET51440
Stick Pipe Pulling Kit, 5.75" SR (4.00" Plastic Pipe)	5.75 (145) SR	5.276 (134)	3.585 (91)	ET75294

Visit our website at www.hammerheadtrenchless.com.
For ordering or pricing information, contact your local authorized HammerHead dealer.

Service Tooling

SPECIALIZED WRENCHES AND SOCKETS

Description	Part Number
Wrench, 2.00" RH Body	ET21724
Wrench, 2.00" AH Body	ET21723
Tailcone Socket, 2.00" BL	ET21721
Crows Foot, 1.75" Wrench, for 21730 Die Puller	ET21731
Rear Anvil Socket, 2.00" BL	ET21753
Chain Clamp/Wrench	ET1026
Rear Anvil Wrench, (3.00–8.00" tools)	ET30254

SOCKETS & HEX KEYS

Description	Part Number
3/8", 12-PT, Socket (3.00" SOCKET)	ET30260
Deep Well Socket, 9mm, Hex	ET25114
"3/8 Drive, 3/16" Hex Driver, Tailbolts	ET20260
Hex Driver, 5/32"	ET20735
3/8, 6 mm, Hex Driver, Socket, 2.50"	ET25259
Hex Driver, 1/4", for Control Stud	ET9517
Hex Key, Long, 1/2", for Valve Retainer	ET40259
Hex Key, 5.125" Tool, for Valve	ET51259
7/16", Long Arm Hex Key	ET30259
5/16", Long Arm Hex Key, Valve Retainer	ET20259

HEAD ASSEMBLY TOOLING

Description	Part Number
Service Kit, 2.00–3.00" CMT & AH	ET30813
Service Kit, 3.50–4.375" CMT	ET40445
Service Kit, 5.125" CMT	ET51345
Nose Bolt Socket Assembly, 2.00" RH (SN133449 & down)	ET21756
Socket, 2.00" Anvil Nut	ET21762
Socket, Front Anvil Nut, 2.50–3.00" RH Tools	ET30567

MISCELLANEOUS

Description	Part Number
Lift Strap, Mole (EA)	ET80288



21721, Tailcone socket, 2.00" BL



ET21724, Wrench, 2.00" RH Body



ET1026, Chain Clamp/Wrench



ET30254, Rear Anvil Wrench, (3.00–8.00" tools)

PHONE: 800.331.6653 (USA only) | INTERNATIONAL: +1 920.648.4848
FACSIMILE: 920.648.1780 | EMAIL: info@hhtrenchless.com


HAMMERHEAD

2.00" (50 mm) AH PP SW BL, PN: ET21744

AH – Active Head®, PP – Power Port® Reverse, SW – Sidewalker Series, BL – Boltless



Piercing Tools

Description	Part #	Notes
Tool Assembly, 2.00" (50 mm) AH PP SW BL	ET21744	

Standard Accessories

Description	Part #	Description	Part #
Kit, Aiming Sight and Stake	ET40145	Hose, 5/8" X 82' (25 m) w/out couplers	ET1099
Launching Platform, Standard	ET30160	Quick Connect (M) X -8 (M) JIC w/ Lock Ring	ET17241
Shoring Kit Assembly	ET30170	Single Lock Coupling (M) X 3/4" MNPT w/ Lock Ring	ET30319
Oiler Assembly, Standard	ET1150	Assy, Quick Reverse Swivel	ET1117
Oiler Assembly, Euro	ET1151	Claw Fitting, Oiler, Claw X 3/4" MNPT (DOM)	ET1001
Gel Cap, Hose Cover, 2.00" Tools	ET20797	Claw Fitting, Oiler, Claw X 3/4" MNPT (INTL)	ET1027
Inline Regulator Assembly	ET1647	-8 (M) JIC x 3/4" MNPT	914-0102
Hose, 5/8" X 50' (15 m) w/out couplers	ET1032	Insulated External Whip, 2.00" PP	ET20799
Hose, 5/8" X 65' (20 m) w/out couplers	ET1098	Lock Down Head 2.00" AH	ET20737

Replacement Parts

Striker Ring, 2.00"	ET20210	Head Replacement Kit, 2.00" AH	ET20738
Valve Ring Replacement Kit, 2.00" PP	ET21717	Control Sleeve, 2.00" AH PP BL SW	ET21739
External Whip, 2.00" PP	ET20727	Control Stud, 2.00" PP	ET17215
Body Assembly, 2.00" AH SW	ET21742	Control Stem 2.00" AH PP BL SW	ET21770
Striker, 2.00" AH SW	ET21704	Isolator Half, 2.00" PP BL (2 needed per tool)	ET21703
Rear Anvil, 2.00" PP BL	ET21705	Valve Replacement Kit, 2.00" AH PP BL SW	ET21741
Tail Cone, 2.00" PP BL	ET21706		

Pulling Accessories

Pulling Carrot, 0.50–1.00" Pipe, 3/8" MNPT	ET17248	Pneumatic Fitting with Eyebolt, 3/8" FNPT	ET20794
Shackle, 5/16" Stainless Steel	ET21754	Quick Link, 1/4"	ET30333
2.00" PP BL Die puller with extended hose (for 37.5 -40 mm pipe)	ET21730		

Service Tools

Wrench, 2.00" AH Body	ET21723	Hex Driver, 5/32"	ET20735
Tail cone socket, 2.00" BL	ET21721	Rear Anvil Socket, 2.00" BL	ET21753
Crows foot, 1.75" Wrench, for 21730 die puller	ET21731	Service Kit, 2.00–3.00" CMT & AH	ET30813

PHONE: 800.331.6653 (USA only) | INTERNATIONAL: +1 920.648.4848
FACSIMILE: 920.648.1780 | EMAIL: info@hhtrenchless.com

2.00" (50 mm) RH SR, PN: ET20222

RH – Replaceable Head, SR – Screw Reverse



Piercing Tools

Description	Part #	Notes
Tool Assembly, 2.00" (50 mm) RH SR	ET20222	

Standard Accessories

Description	Part #	Description	Part #
Kit, Aiming Sight and Stake	ET40145	Quick Connect (M) X -8 (M) JIC w/ Lock Ring	ET17241
Launching Platform, Standard	ET30160	Single Lock Coupling (M) X 3/4" MNPT w/ Lock Ring	ET30319
Shoring Kit Assembly	ET30170	Assy, Quick Reverse Swivel	ET1117
Oiler Assembly, Standard	ET1150	Claw Fitting, Oiler, Claw X 3/4" MNPT (DOM)	ET1001
Oiler Assembly, Euro	ET1151	Claw Fitting, Oiler, Claw X 3/4" MNPT (INTL)	ET1027
Gel Cap, Hose Cover, 2.00" Tools	ET20797	-8 (M) JIC x 3/4" MNPT	914-0102
Inline Regulator Assembly	ET1647	Insulated External Whip, 2.00" SR	ET20505
Hose, 5/8" X 50' (15 m) w/out couplers	ET1032	3.00" Expander for 2.00" RH tools	ET20270
Hose, 5/8" X 65' (20 m) w/out couplers	ET1098	Stepped Head, 2.00" RH (Special Order)	ET20795
Hose, 5/8" X 82' (25 m) w/out couplers	ET1099	Gumbo Head, 2.00" RH (Special Order)	ET20796

Replacement Parts

Striker Ring, 2.00"	ET20210	Striker, 2.00" SR	ET20214
Valve Ring, 2.00" SR	ET20211	Rear Anvil, 2.00" SR	ET20205
External Whip, 2.00" SR	ET17227	Valve Retainer, 2.00" SR	ET20209
Hose, Internal Valve End, 2.00" SR	ET20226	Tailcone, 2.00" SR	ET20206
Tail bolt, 2.00" SR	ET20221	Valve, 2.00" SR	ET20208
Wear Face, 2.00" RH	ET20313	Anvil Nut, 2.00" RH (SN >133449)	ET21750
Nose Bolt, 2.00" RH (SN <133450)	ET17207	Quick Connect (F) X 3/8" FNPT	ET17242
Body Assembly, 2.00" RH SR	ET20304		

Pulling Accessories

Pulling Carrot, 0.50–1.00" Pipe, 3/8" MNPT	ET17248	Pneumatic Fitting with Eyebolt, 3/8" FNPT	ET20794
Shackle, 5/16" Stainless Steel	ET21754	Quick Link, 1/4"	ET30333
Pulling Cable w/ Eyenut, 2.00" SR	ET20285		

Service Tools

Chain Clamp/Wrench	ET1026	5/16", Long Arm Hex Key, Valve Retainer	ET20259
Nose Bolt Socket Assy, 2.00" RH (SN133449 & down)	ET21756	Socket, 2.00" Anvil Nut	ET21762
3/8" Drive, 3/16" Hex Driver, Tailbolts	ET20260	Nose Bolt Socket Assembly, 2.00" RH (SN133449 & down)	ET21756

2.00" (50 mm) RH PP BL, PN: ET21733

RH – Replaceable Head, PP – Power Port® Reverse, BL – Boltless



Piercing Tools		
Description	Part #	Notes
Tool Assembly, 2.00" (50 mm) RH PP BL	ET21733	

Standard Accessories			
Description	Part #	Description	Part #
Kit, Aiming Sight and Stake	ET40145	Quick Connect (M) X -8 (M) JIC w/ Lock Ring	ET17241
Launching Platform, Standard	ET30160	Single Lock Coupling (M) X 3/4" MNPT w/ Lock Ring	ET30319
Shoring Kit Assembly	ET30170	Assy, Quick Reverse Swivel	ET1117
Oiler Assembly, Standard	ET1150	Claw Fitting, Oiler, Claw X 3/4" MNPT (DOM)	ET1001
Oiler Assembly, Euro	ET1151	Claw Fitting, Oiler, Claw X 3/4" MNPT (INTL)	ET1027
Gel Cap, Hose Cover, 2.00" Tools	ET20797	-8 (M) JIC x 3/4" MNPT	914-0102
Inline Regulator Assembly	ET1647	Insulated External Whip, 2.00" PP	ET20799
Hose, 5/8" X 50' (15 m) w/out couplers	ET1032	3" Expander for 2" RH tools	ET20270
Hose, 5/8" X 65' (20 m) w/out couplers	ET1098	Stepped Head, 2.00" RH (Special Order)	ET20795
Hose, 5/8" X 82' (25 m) w/out couplers	ET1099	Gumbo Head, 2.00" RH (Special Order)	ET20796

Replacement Parts			
Striker Ring, 2.00"	ET20210	Tailcone, 2.00" PP BL	ET21706
Valve Ring Replacement Kit, 2.00" PP	ET21717	Valve Replacement Kit, 2.00" PP	ET21716
External Whip, 2.00" PP	ET20727	Control Sleeve 2.00" PP	ET20717
Body Assy, 2.00" RH PP	ET20604	Control Stud, 2.00" PP	ET17215
Wear Face, 2.00" RH	ET20313	Control Stem, 2.00" PP BL	ET21760
Nose Bolt, 2.00" RH (SN <133450)	ET17207	Isolator Half, 2.00"PP BL (2 needed per tool)	ET21703
Striker, 2.00" PP	ET20704	Anvil Nut, 2.00" RH (SN >133449)	ET21750
Rear Anvil, 2.00" PP BL	ET21705		

Pulling Accessories			
Pulling Carrot, 0.50–1.00" Pipe, 3/8" MNPT	ET17248	Pneumatic Fitting with Eyebolt, 3/8" FNPT	ET20794
Shackle, 5/16" Stainless Steel	ET21754	Quick Link, 1/4"	ET30333
2.00" PP BL Die puller with extended hose (for 37.5 -40 mm pipe)	ET21730		

Service Tools			
Wrench, 2.00" RH Body	ET21724	Socket, 2.00" Anvil Nut	ET21762
Tailcone Socket, 2.00" BL	ET21721	Rear Anvil Socket, 2.00" BL	ET21753
Crows Foot, 1.75" Wrench for ET21730 die puller	ET21731	Nose Bolt Socket Assembly, 2.00" RH (SN133449 & down)	ET21756
Hex Driver, 5/32", for control stud	ET20735		

PHONE: 800.331.6653 (USA only) | INTERNATIONAL: +1 920.648.4848
FACSIMILE: 920.648.1780 | EMAIL: info@hhtrenchless.com

2.00" (50 mm) AH PP BL, PN: ET21722

AH – Active Head®, PP – Power Port® Reverse, BL – Boltless



Piercing Tools

Description	Part #	Notes
Tool Assembly, 2.00" (50 mm) AH PP BL	ET21722	

Standard Accessories

Description	Part #	Description	Part #
Kit, Aiming Sight and Stake	ET40145	Quick Connect (M) X -8 (M) JIC w/ Lock Ring	ET17241
Launching Platform, Standard	ET30160	Single Lock Coupling (M) X 3/4" MNPT w/ Lock Ring	ET30319
Shoring Kit Assembly	ET30170	Assy, Quick Reverse Swivel	ET1117
Oiler Assembly, Standard	ET1150	Claw Fitting, Oiler, Claw X 3/4" MNPT (DOM)	ET1001
Oiler Assembly, Euro	ET1151	Claw Fitting, Oiler, Claw X 3/4" MNPT (INTL)	ET1027
Gel Cap, Hose Cover, 2.00" Tools	ET20797	-8 (M) JIC x 3/4" MNPT	914-0102
Inline Regulator Assembly	ET1647	Insulated External Whip, 2.00" PP	ET20799
Hose, 5/8" X 50' (15 m) w/out couplers	ET1032	Lock Down Head 2.00" AH	ET20737
Hose, 5/8" X 65' (20 m) w/out couplers	ET1098	3" Expander for 2" RH tools (must be operated in reverse)	ET20270
Hose, 5/8" X 82' (25 m) w/out couplers	ET1099		

Replacement Parts

Striker Ring, 2.00"	ET20210	Tailcone, 2.00" PP BL	ET21706
Valve Ring Replacement Kit, 2.00" PP	ET21717	Head Replacement Kit, 2.00" AH	ET20738
Valve Replacement Kit, 2.00" PP	ET21716	Control Sleeve, 2.00" PP	ET20717
External Whip, 2.00" PP	ET20727	Control Stud, 2.00" PP	ET17215
Body Assy, 2.00" AH PP	ET20726	Control Stem, 2.00" PP BL	ET21760
Striker, 2.00" PP	ET20704	Isolator Half, 2.00" PP BL (2 needed per tools)	ET21703
Rear Anvil, 2.00" PP BL	ET21705		

Pulling Accessories

Pulling Carrot, 0.50–1.00" Pipe, 3/8" MNPT	ET17248	Pneumatic Fitting with Eyebolt, 3/8" FNPT	ET20794
Shackle, 5/16" Stainless Steel	ET21754	Quick Link, 1/4"	ET30333
2.00" PP BL Die puller with extended hose (for 37.5 -40 mm pipe)	ET21730		

Service Tools

Wrench, 2.00" AH Body	ET21723	Hex Driver, 5/32", for control stud	ET20735
Tailcone Socket, 2.00" BL	ET21721	Rear Anvil Socket, 2.00" BL	ET21753
Crowsfoot, 1.75" Wrench - for 21730 die puller	ET21731	Service Kit, 2.00–3.00" CMT & AH	ET30813

Visit our website at www.hammerheadtrenchless.com.
For ordering or pricing information, contact your local authorized HammerHead dealer.

2.50" (67 mm) CMT PP DF, PN: ET26022

CMT – Catamount, PP – Power Port® Reverse, DF – Debris Free



Piercing Tools		
Description	Part #	Notes
Tool Assembly, 2.50" (67 mm) CMT PP DF	ET26022	

Standard Accessories			
Description	Part #	Description	Part #
Kit, Aiming Sight and Stake	ET40145	Single Lock Coupling (M) X 3/4" MNPT w/ Lock Ring	ET30319
Launching Platform, Standard	ET30160	Assy, Quick Reverse Swivel	ET1117
Shoring Kit Assembly	ET30170	Single Lock Coupling, F X F	ET1009
Oiler Assembly, Standard	ET1150	Claw Fitting, Oiler, Claw X 3/4" MNPT (DOM)	ET1001
Oiler Assembly, Euro	ET1151	Claw Fitting, Oiler, Claw X 3/4" MNPT (INTL)	ET1027
Gel Cap, Hose Cover, 2.50–4.00" Tools	ET2029	Insulated External Whip, 2.50–3.00" PP, 3.50–4.00"	ET40229
Inline Regulator Assembly	ET1647	Expander, 3.75" (Must be used in reverse)	ET25270
Hose, 3/4" X 50' (15 m) w/out Couplers	ET1034	Lock Down Head, 2.50" CMT Tools	ET26023
Hose, 3/4" X 65' (20 m) w/out Couplers	ET1109	Pipe Pusher, 2.50–3.00" Tools	ET25255
Hose, 3/4" X 82' (25 m) w/out Couplers	ET1128		

Replacement Parts		Contact Dealer or HammerHead Customer Service to replace head assembly.	
Striker Rings, 2.50"	ET25210	Valve Replacement Kit, 2.50" CMT PP (SN <128539)	ET26119
External Whip, 2.50–3.00" PP, 3.50–4.00"	ET40227	Valve Ring Replacement Kit, 2.50" CMT PP	ET26121
Tailbolt, 2.50" PP, 6 PT, 9 mm Hex	ET25121	Control Sleeve, 2.50" PP DF	ET25617
Body Assy, 2.50" CMT	ET26120	Control Stud, 2.50–3.50" PP	ET25115
Striker, 2.50" CMT	ET26104	Control Stem, 2.50" PP DF	ET25620
Rear Anvil, 2.50" PP DF	ET25615	Isolator, Half, 2.50" & 3.00" PP DF (2 needed)	ET30703
Tailcone, 2.50" PP DF	ET25616	Single Lock Coupling (F) X 3/4" FNPT	ET40214
Valve Replacement Kit, 2.50" CMT PP (SN >128538)	ET26139	Head Replacement Kit, 2.50" CMT PP	ET26140

Pulling Accessories			
Pulling Carrot, 0.50–1.00" Pipe, 1/2" MNPT	ET30445	Pulling Cable Assembly	ET30285
Pneumatic Fitting with Eyebolt	ET30293	Clevis Nut	ET30304
Shackle, 3/8", Stainless Steel	ET31300	Stick Pipe Pulling Kit, 2.50" PP DF (2.00" Plastic Pipe)	ET25612
Tap Puller for 2.00" Gas Line w/Extended Whip Hose	ET25609	Quick Links, 5/32"	ET30302
Pipe Pilot Kit, 2.50" PP DF (2.00" Plastic Pipe)	ET25611		

Service Tools			
Chain Clamp/Wrench	ET1026	Deep Well Socket, 9mm, Hex	ET25114
Hex Driver, 5/32", for control stud	ET20735	Service Kit, 2.00–3.00" AH & CMT	ET30813

PHONE: 800.331.6653 (USA only) | INTERNATIONAL: +1 920.648.4848
FACSIMILE: 920.648.1780 | EMAIL: info@hhtrenchless.com

2.50" (67 mm) AH PP DF, PN: ET25922

AH – Active Head®, PP – Power Port® Reverse, DF – Debris Free



Piercing Tools

Description	Part #	Notes
Tool Assembly, 2.50" (67 mm) AH PP DF	ET25922	

Standard Accessories

Description	Part #	Description	Part #
Kit, Aiming Sight and Stake	ET40145	Hose, 3/4" X 82' (25 m) w/out Couplers	ET1128
Launching Platform, Standard	ET30160	Single Lock Coupling (M) X 3/4" MNPT w/ Lock Ring	ET30319
Shoring Kit Assembly	ET30170	Assy, Quick Reverse Swivel	ET1117
Oiler Assembly, Standard	ET1150	Single Lock Coupling, F X F	ET1009
Oiler Assembly, Euro	ET1151	Claw Fitting, Oiler, Claw X 3/4" MNPT (DOM)	ET1001
Gel Cap, Hose Cover, 2.50–4.00" Tools	ET2029	Claw Fitting, Oiler, Claw X 3/4" MNPT (INTL)	ET1027
Inline Regulator Assembly	ET1647	Insulated External Whip, 2.50–3.00" PP, 3.50–4.00"	ET40229
Hose, 3/4" X 50' (15 m) w/out Couplers	ET1034	Expander, 3.75" (Must be used in reverse)	ET25270
Hose, 3/4" X 65' (20 m) w/out Couplers	ET1109	Lock Down Head, 2.50" AH Tools	ET25178

Replacement Parts

Striker Rings, 2.50"	ET25210	Ring, Head Seal - 2.50" AH	ET25143
External Whip, 2.50–3.00" PP, 3.50–4.00"	ET40227	Valve Replacement Kit, 2.50" RH PP & AH PP	ET25007
Tailbolt, 2.50" PP, 6 PT, 9 mm, Hex	ET25121	Valve Ring Replacement Kit, 2.50" RH PP & AH PP	ET25009
Body Assy, 2.50" AH PP	ET25146	Control Sleeve, 2.50" PP DF	ET25617
Striker, 2.50" AH PP & RH PP	ET25148	Control Stud, 2.50–3.50" PP	ET25115
Rear Anvil, 2.50" PP DF	ET25615	Control Stem, 2.50" PP DF	ET25620
Tailcone, 2.50" PP DF	ET25616	Isolator Half, 2.50" & 3.00" PP DF (2 needed)	ET30703
Head Replacement Kit, 2.50" AH	ET25177	Single Lock Coupling (F) X 3/4" FNPT	ET40214
Ring, Bit Shaft, 2.50" AH	ET25144		

Pulling Accessories

Pulling Carrot, 0.50–1.00" Pipe, 1/2" MNPT	ET30445	Pulling Cable Assembly	ET30285
Pneumatic Fitting with Eyebolt	ET30293	Clevis Nut	ET30304
Shackle, 3/8", Stainless Steel	ET31300	Stick Pipe Pulling Kit, 2.50" PP DF (2.00" Plastic Pipe)	ET25612
Tap Puller for 2.00" Gas Line w/Extended Whip Hose	ET25609	Quick Links, 5/32"	ET30302
Pipe Pilot Kit, 2.50" PP DF (2.00" Plastic Pipe)	ET25611		

Service Tools

Chain Clamp/Wrench	ET1026	Deep Well Socket, 9mm, Hex	ET25114
Hex Driver, 5/32", for control stud	ET20735	Service Kit, 2.00–3.00" AH & CMT	ET30813

Visit our website at www.hammerheadtrenchless.com.
For ordering or pricing information, contact your local authorized HammerHead dealer.

2.50" (67 mm) RH PP DF, PN: ET25522

MOLETRAC COMPATIBLE

RH – Replaceable Head, PP – Power Port® Reverse, DF – Debris Free



Piercing Tools

Description	Part #	Notes
Tool Assembly, 2.50" (67 mm) RH PP DF	ET25522	
Tool Assembly, 2.50" (67 mm) RH PP DF MT	ET26322	Moletrac® Piercing Tool includes housing, beacon cap and beacon sleeve

Standard Accessories

Description	Part #	Description	Part #
Kit, Aiming Sight and Stake	ET40145	Single Lock Coupling (M) X 3/4" MNPT w/ Lock Ring	ET30319
Launching Platform, Standard	ET30160	Assy, Quick Reverse Swivel	ET1117
Shoring Kit Assembly	ET30170	Single Lock Coupling, F X F	ET1009
Oiler Assembly, Standard	ET1150	Claw Fitting, Oiler, Claw X 3/4" MNPT (DOM)	ET1001
Oiler Assembly, Euro	ET1151	Claw Fitting, Oiler, Claw X 3/4" MNPT (INTL)	ET1027
Gel Cap, Hose Cover, 2.50–4.00" Tools	ET2029	Insulated External Whip, 2.50–3.00" PP, 3.50–4.00"	ET40229
Inline Regulator Assembly	ET1647	Expander, 3.75"	ET25270
Hose, 3/4" X 50' (15 m) w/out Couplers	ET1034	Stepped Head, 2.50" RH Tools (Special Order)	ET25256
Hose, 3/4" X 65' (20 m) w/out Couplers	ET1109	Gumbo Head, 2.50" RH Tools (Special Order)	ET25257
Hose, 3/4" X 82' (25 m) w/out Couplers	ET1128	Pipe Pusher, 2.50–3.00" Tools	ET25255

Replacement Parts

Striker Rings, 2.50"	ET25210	Tailcone, 2.50" PP DF	ET25616
External Whip, 2.50–3.00" PP, 3.50–4.00"	ET40227	Valve Replacement Kit 2.50" RH PP & AH PP	ET25007
Tailbolt, 2.50" PP, 6 PT, 9 mm, Hex	ET25121	Valve Ring Replacement Kit 2.50" RH PP & AH PP	ET25009
Body Assy, 2.50" RH PP	ET25319	Control Sleeve, 2.50" PP DF	ET25617
Wear Face, 2.50" RH	ET25323	Control Stud, 2.50" - 3.50" PP	ET25115
Anvil Nut, 2.50" RH	ET30606	Control Stem, 2.50" PP DF	ET25620
Striker, 2.50" AH PP & RH PP	ET25148	Isolator Half, 2.50" & 3.00" PP DF (2 needed)	ET30703
Rear Anvil, 2.50" PP DF	ET25615	Single Lock Coupling (F) X 3/4" FNPT	ET40214

Moletrac® Accessories

Beacon Housing Kit, 2.50" & 3.00" RH Tools (Incl housing, beacon cap assy and beacon sleeve)	ET30732	Beacon Cap Assy 2.50–4.00" RH	ET30731
BI Beacon 2.50–4.00" RH Tools (AccuView Cam Receiver)	ET30737	Beacon Sleeve	ET30730
AccuView® Cam Receiver for 2.50–4.00" RH Tools	Contact your Ditch Witch dealer.		

Pulling Accessories

Pulling Carrot, 0.50–1.00" Pipe, 1/2" MNPT	ET30445	Pipe Pilot Kit, 2.50" PP DF (2.00" Plastic Pipe)	ET25611
Pneumatic Fitting with Eyebolt	ET30293	Pulling Cable Assembly	ET30285
Quick Links, 5/32"	ET30302	Clevis Nut	ET30304
Shackle, 3/8", Stainless Steel	ET31300	Stick Pipe Pulling Kit, 2.50" PP DF (2.00" Plastic Pipe)	ET25612
Tap Puller for 2.00" Gas Line w/Extended Whip Hose	ET25609		

Service Tools

Chain Clamp/Wrench	ET1026	Deep Well Socket, 9 mm, Hex	ET25114
Hex Driver, 5/32", for control stud	ET20735	Socket, Front Anvil Nut	ET30567

PHONE: 800.331.6653 (USA only) | INTERNATIONAL: +1 920.648.4848
FACSIMILE: 920.648.1780 | EMAIL: info@hhtrenchless.com

MOLETRAC COMPATIBLE

2.50" (67 mm) RH SR, PN: ET25222

RH – Replaceable Head, SR – Screw Reverse



Piercing Tools

Description	Part #	Notes
Tool Assembly, 2.50" (67 mm) RH SR	ET25222	
Tool Assembly, 2.50" (67 mm) RH SR MT	ET26222	Moletrac® Piercing Tool includes housing, beacon cap and beacon sleeve

Standard Accessories

Description	Part #	Description	Part #
Kit, Aiming Sight and Stake	ET40145	Single Lock Coupling (M) X 3/4" MNPT w/ Lock Ring	ET30319
Launching Platform, Standard	ET30160	Assy, Quick Reverse Swivel	ET1117
Shoring Kit Assembly	ET30170	Single Lock Coupling, F X F	ET1009
Oiler Assembly, Standard	ET1150	Claw Fitting, Oiler, Claw X 3/4" MNPT (DOM)	ET1001
Oiler Assembly, Euro	ET1151	Claw Fitting, Oiler, Claw X 3/4" MNPT (INTL)	ET1027
Gel Cap, Hose Cover, 2.50–4.00" Tools	ET2029	Insulated External Whip, 2.50–3.00" PP, 3.50–4.00"	ET30327
Inline Regulator Assembly	ET1647	Expander, 3.75"	ET25270
Hose, 3/4" X 50' (15 m) w/out Couplers	ET1034	Stepped Head, 2.50" RH Tools (Special Order)	ET25256
Hose, 3/4" X 65' (20 m) w/out Couplers	ET1109	Gumbo Head, 2.50" RH Tools (Special Order)	ET25257
Hose, 3/4" X 82' (25 m) w/out Couplers	ET1128	Pipe Pusher, 2.50–3.00" Tools	ET25255

Replacement Parts

Striker Rings, 2.50"	ET25210	Body Assy, 2.50" RH SR	ET25319
Valve Ring, 2.50" SR	ET25211	Striker, 2.50" SR	ET25214
External Whip, 2.50–3.00" SR	ET30227	Rear Anvil, 2.50" SR	ET25205
Hose, Internal, Valve End 2.50" SR	ET25226	Valve Retainer, 2.50" SR	ET25209
Tailbolt, 2.50" SR	ET25221	Tailcone, 2.50" SR	ET25206
Wear Face, 2.50" RH	ET25323	Valve, 2.50" SR	ET25208
Anvil Nut, 2.50" RH	ET30606	Single Lock Coupling (F) X 3/4" FNPT	ET30214

Moletrac® Accessories

Beacon Housing Kit, 2.50" & 3.00" RH Tools (Incl housing, beacon cap assy and beacon sleeve)	ET30732	Beacon Cap Assy 2.50–4.00" RH	ET30731
BI Beacon 2.50–4.00" RH Tools (AccuView Cam Receiver)	ET30737	Beacon Sleeve	ET30730
AccuView® Cam Receiver for 2.50–4.00" RH Tools	Contact your Ditch Witch dealer.		

Pulling Accessories

Pulling Carrot, 0.50–1.00" Pipe, 1/2" MNPT	ET30445	Hose, External 3.00" (Long)	ET30228
Pneumatic Fitting with Eyebolt	ET30293	Pipe Pilot Kit, 2.50" SR (2.00" Plastic Pipe)	ET25281
Quick Links, 5/32"	ET30302	Pulling Cable Assembly	ET25284
Shackle, 3/8", Stainless Steel	ET31300	Clevis Nut	ET30304
Tap Puller, 2.00" Gas, 2.50" Tool (Note: Requires Long External Hose, PN: ET30228)	ET25265	Stick Pipe Pulling Kit, 2.50" SR (2.00" Plastic Pipe)	ET25280

Service Tools

Chain Clamp/Wrench	ET1026	3/8, 6 mm, Hex Driver, Socket, 2.50"	ET25259
7/16 Long Arm Hex Key	ET30259	Socket, Front Anvil Nut	ET30567

Visit our website at www.hammerheadtrenchless.com.
For ordering or pricing information, contact your local authorized HammerHead dealer.

2.50" (67 mm) RH PP SW DF, PN: ET26622

MOLETRAC COMPATIBLE

RH – Replaceable Head, PP – Power Port® Reverse, SW – Sidewalker, DF – Debris Free



Piercing Tools

Description	Part #	Notes
Tool Assembly, 2.50" (67 mm) RH PP SW DF	ET26622	
Tool Assembly, 2.50" (67 mm) RH PP DF SW MT	ET26722	Moletrac® Piercing Tool includes housing, beacon cap and beacon sleeve

Standard Accessories

Description	Part #	Description	Part #
Kit, Aiming Sight and Stake	ET40145	Single Lock Coupling (M) X 3/4" MNPT w/ Lock Ring	ET30319
Launching Platform, Standard	ET30160	Assy, Quick Reverse Swivel	ET1117
Shoring Kit Assembly	ET30170	Single Lock Coupling, F X F	ET1009
Oiler Assembly, Standard	ET1150	Claw Fitting, Oiler, Claw X 3/4" MNPT (DOM)	ET1001
Oiler Assembly, Euro	ET1151	Claw Fitting, Oiler, Claw X 3/4" MNPT (INTL)	ET1027
Gel Cap, Hose Cover, 2.50–4.00" Tools	ET2029	Insulated External Whip, 2.50–3.00" PP, 3.50–4.00"	ET40229
Inline Regulator Assembly	ET1647	Expander, 3.75"	ET25270
Hose, 3/4" X 50' (15 m) w/out Couplers	ET1034	Stepped Head, 2.50" RH Tools (Special Order)	ET25256
Hose, 3/4" X 65' (20 m) w/out Couplers	ET1109	Gumbo Head, 2.50" RH Tools (Special Order)	ET25257
Hose, 3/4" X 82' (25 m) w/out Couplers	ET1128	Pipe Pusher, 2.50–3.00" Tools	ET25255

Replacement Parts

Striker Rings, 2.50"	ET25210	Tailcone, 2.50" PP DF	ET25616
External Whip, 2.50–3.00" PP, 3.50–4.00"	ET40227	Valve Replacement Kit 2.50" PP SW	ET26613
Tailbolt, 2.50" PP, 6 PT, 9 mm, Hex	ET25121	Valve Ring Replacement Kit 2.50" PP SW	ET25009
Body Assy, 2.50" RH PP SW	ET26600	Control Sleeve, 2.50" PP DF	ET26604
Wear Face, 2.50" RH	ET25323	Control Stud, 2.50–3.50" PP	ET25115
Anvil Nut, 2.50" RH	ET30606	Control Stem, 2.50" PP DF	ET26620
Striker, 2.50" RH PP SW	ET25614	Isolator Half, 2.50" & 3.00" PP DF (2 needed)	ET30703
Rear Anvil, 2.50" PP DF	ET26615	Single Lock Coupling (F) X 3/4" FNPT	ET40214

Moletrac® Accessories

Beacon Housing Kit, 2.50" & 3.00" RH Tools (Incl housing, beacon cap assy and beacon sleeve)	ET30732	Beacon Cap Assy 2.50–4.00" RH	ET30731
BI Beacon 2.50–4.00" RH Tools (AccuView Cam Receiver)	ET30737	Beacon Sleeve	ET30730
AccuView® Cam Receiver for 2.50–4.00" RH Tools	Contact your Ditch Witch dealer.		

Pulling Accessories

Pulling Carrot, 0.50–1.00" Pipe, 1/2" MNPT	ET30445	Pipe Pilot, 2.50" PP DF (2.00" Plastic Pipe)	ET25611
Pneumatic Fitting with Eyebolt	ET30293	Pulling Cable Assembly	ET30285
Quick Links, 5/32"	ET30302	Clevis Nut	ET30304
Shackle, 3/8", Stainless Steel	ET31300	Stick Pipe Pulling Kit, 2.50" PP DF (2.00" Plastic Pipe)	ET25612
Tap Puller for 2.00" Gas Line w/Extended Whip Hose	ET25609		

Service Tools

Chain Clamp/Wrench	ET1026	Deep Well Socket, 9mm, Hex	ET25114
Hex Driver, 5/32", for control stud	ET20735	Socket, Front Anvil Nut	ET30567

PHONE: 800.331.6653 (USA only) | INTERNATIONAL: +1 920.648.4848
FACSIMILE: 920.648.1780 | EMAIL: info@hhtrenchless.com



3.00" (75 mm) CMT PP DF, PN: ET30822

CMT – Catamount, PP – Power Port® Reverse, DF – Debris Free



Piercing Tools		
Description	Part #	Notes
Tool Assembly, 3.00" (75 mm) CMT PP DF	ET30822	

Standard Accessories			
Description	Part #	Description	Part #
Kit, Aiming Sight and Stake	ET40145	Hose, 3/4" X 82' (25 m) w/out Couplers	ET1128
Launching Platform, Standard	ET30160	Single Lock Coupling (M) X 3/4" MNPT w/ Lock Ring	ET30319
Shoring Kit Assembly	ET30170	Assy, Quick Reverse Swivel	ET1117
Oiler Assembly, Standard	ET1150	Single Lock Coupling, F X F	ET1009
Oiler Assembly, Euro	ET1151	Claw Fitting, Oiler, Claw X 3/4" MNPT (DOM)	ET1001
Gel Cap, Hose Cover, 2.50–4.00" Tools	ET2029	Claw Fitting, Oiler, Claw X 3/4" MNPT (INTL)	ET1027
Inline Regulator Assembly	ET1647	Insulated External Whip, 2.50–3.00" PP, 3.50–4.00"	ET40229
Hose, 3/4" X 50' (15 m) w/out Couplers	ET1034	Lock Down Head, 3.00" CMTJN Tools	ET30817
Hose, 3/4" X 65' (20 m) w/out Couplers	ET1109	Lock Down Head, 3.00" CMT Tools	ET30937

Replacement Parts	Contact Dealer or HammerHead Customer Service to replace head assembly.		
Striker Rings, 3.00"	ET30210	Control Sleeve, 3.00" PP DF	ET30717
Valve Ring Replacement Kit, 3.00" CMT PP	ET30921	Control Stud, 2.50–3.50" PP	ET25115
Tailbolt, 3.00–5.75"	ET30221	Control Stem, 3.00" PP DF	ET30720
Body Assy, 3.00" CMT JN	ET30808	Isolator, Half, 2.50" & 3.00" PP DF (2 needed)	ET30703
Striker, 3.00" CMT	ET30904	External Whip, 2.50–3.00" PP, 3.50–4.00" ALL	ET40227
Rear Anvil, 3.00" PP DF	ET30715	Single Lock Coupling (F) X 3/4" FNPT	ET40214
Tailcone, 3.00" PP DF	ET30716	Head Replacement Kit, 3.00" CMT PP	ET30820
Valve Replacement Kit, 3.00" CMT PP	ET30919		

Pulling Accessories			
Pulling Carrot, 0.50–1.00" Pipe, 1/2" MNPT	ET30445	Pipe Pilot Kit, 3.00" PP DF (2.00" Plastic Pipe)	ET30710
Pneumatic Fitting with Eyebolt	ET30293	Pulling Cable Assembly	ET30285
Quick Links, 5/32"	ET30302	Clevis Nut	ET30304
Shackle, 3/8", Stainless Steel	ET31300	Stick Pipe Pulling Kit, 3.00" PP DF, (2.00" Plastic Pipe)	ET30708
Tap Puller, 2.00" PE Pipe w/ Extended Whip Hose	ET30706		

Service Tools			
Chain Clamp/Wrench	ET1026	3/8", 12-PT, Socket	ET30260
Rear Anvil Wrench, (3.00–8.00" tools)	ET30254	Service Kit, 2.00–3.00" CMT & AH	ET30813
Hex Driver, 5/32", for control stud	ETET20735		

PHONE: 800.331.6653 (USA only) | INTERNATIONAL: +1 920.648.4848
FACSIMILE: 920.648.1780 | EMAIL: info@hhtrenchless.com

3.00" (75 mm) AH PP DF, PN: ET31022

AH – Active Head®, PP – Power Port® Reverse, DF – Debris Free



Piercing Tools

Description	Part #	Notes
Tool Assembly, 3.00" (75 mm) AH PP DF	ET31022	

Standard Accessories

Description	Part #	Description	Part #
Kit, Aiming Sight and Stake	ET40145	Hose, 3/4" X 82' (25 m) w/out Couplers	ET1128
Launching Platform, Standard	ET30160	Single Lock Coupling (M) X 3/4" MNPT w/ Lock Ring	ET30319
Shoring Kit Assembly	ET30170	Assy, Quick Reverse Swivel	ET1117
Oiler Assembly, Standard	ET1150	Single Lock Coupling, F X F	ET1009
Oiler Assembly, Euro	ET1151	Claw Fitting, Oiler, Claw X 3/4" MNPT (DOM)	ET1001
Gel Cap, Hose Cover, 2.50–4.00" Tools	ET2029	Claw Fitting, Oiler, Claw X 3/4" MNPT (INTL)	ET1027
Inline Regulator Assembly	ET1647	Insulated External Whip, 2.50–3.00" PP, 3.50–4.00"	ET40229
Hose, 3/4" X 50' (15 m) w/out Couplers	ET1034	Lock Down Head, 3.00" AH Tools	ET30538
Hose, 3/4" X 65' (20 m) w/out Couplers	ET1109		

Replacement Parts

Striker Rings, 3.00"	ET30210	Ring, Bit Shaft, 3.00" AH	ET30510
Valve Ring Replacement Kit, 3.00" AH PP & RH PP	ET31007	Ring, Head Seal, 3.00" AH	ET30511
External Whip, 2.50–3.00" PP, 3.50–4.00" ALL	ET40227	Valve Replacement Kit 3.00" AH PP & RH PP	ET31009
Tailbolt, 3.00–5.75"	ET30221	Control Sleeve, 3.00" PP DF	ET30717
Body Assy, 3.00" AH PP	ET30513	Control Stud, 2.50–3.50" PP	ET25115
Striker, 3.00" AH PP & RH PP	ET30521	Control Stem, 3.00" PP DF	ET30720
Rear Anvil, 3.00" PP DF	ET30715	Isolator Half, 2.50" & 3.00" PP DF (2 needed)	ET30703
Tailcone, 3.00" PP DF	ET30716	Single Lock Coupling (F) X 3/4" FNPT	ET40214
Head Replacement Kit, 3.00" AH	ET30537		

Pulling Accessories

Pulling Carrot, 0.50–1.00" Pipe, 1/2" MNPT	ET30445	Pipe Pilot Kit, 3.00" PP DF (2.00" Plastic Pipe)	ET30710
Pneumatic Fitting with Eyebolt	ET30293	Pulling Cable Assembly	ET30285
Quick Links, 5/32"	ET30302	Clevis Nut	ET30304
Shackle, 3/8", Stainless Steel	ET31300	Stick Pipe Pulling Kit, 3.00" PP DF, (2.00" Plastic Pipe)	ET30708
Tap Puller, 2.00" PE Pipe w/ Extended Whip Hose	ET30706		

Service Tools

Chain Clamp/Wrench	ET1026	3/8", 12-PT, Socket	ET30260
Rear Anvil Wrench, (3.00–8.00" tools)	ET30254	Service Kit, 2.00–3.00" CMT & AH	ET30813
Hex Driver, 5/32", for control stud	ET20735		

Visit our website at www.hammerheadtrenchless.com.
For ordering or pricing information, contact your local authorized HammerHead dealer.

3.00" (75 mm) RH PP DF, PN: ET31222

MOLETRAC COMPATIBLE

RH – Replaceable Head, PP – Power Port® Reverse, DF – Debris Free



Piercing Tools

Description	Part #	Notes
Tool Assembly, 3.00" (75 mm) RH PP DF	ET31222	
Tool Assembly, 3.00" (75 mm) RH PP DF MT	ET31422	Moletrac® Piercing Tool includes housing, beacon cap and beacon sleeve

Standard Accessories

Description	Part #	Description	Part #
Kit, Aiming Sight and Stake	ET40145	Single Lock Coupling (M) X 3/4" MNPT w/ Lock Ring	ET30319
Launching Platform, Standard	ET30160	Assy, Quick Reverse Swivel	ET1117
Shoring Kit Assembly	ET30170	Single Lock Coupling, F X F	ET1009
Oiler Assembly, Standard	ET1150	Claw Fitting, Oiler, Claw X 3/4" MNPT (DOM)	ET1001
Oiler Assembly, Euro	ET1151	Claw Fitting, Oiler, Claw X 3/4" MNPT (INTL)	ET1027
Gel Cap, Hose Cover, 2.50–4.00" Tools	ET2029	Insulated External Whip, 2.50–3.00" PP, 3.50–4.00"	ET40229
Inline Regulator Assembly	ET1647	Expander, 4.00"	ET30270
Hose, 3/4" X 50' (15 m) w/out Couplers	ET1034	Stepped Head, 3.00" RH Tools (Special Order)	ET30623
Hose, 3/4" X 65' (20 m) w/out Couplers	ET1109	Gumbo Head, 3.00" RH Tools (Special Order)	ET30624
Hose, 3/4" X 82' (25 m) w/out Couplers	ET1128	Pipe Pusher, 2.50–3.00" Tools	ET25255

Replacement Parts

Striker Rings, 3.00"	ET30210	Striker, 3.00" AH PP & RH PP	ET30521
Valve Replacement Kit 3.0" AH PP & RH PP	ET31009	Rear Anvil, 3.00" PP DF	ET30715
Valve Ring Replacement Kit, 3.00" AH PP & RH PP	ET31007	Tailcone, 3.00" PP DF	ET30716
External Whip, 2.50–3.00" PP, 3.50–4.00" ALL	ET40227	Control Sleeve, 3.00" PP DF	ET30717
Tailbolt, 3.00–5.75"	ET30221	Control Stud, 2.50–3.50" PP	ET25115
Body Assy, 3.00" RH PP	ET30704	Control Stem, 3.0" PP DF	ET30720
Wearface, 3.00" RH	ET30607	Isolator Half, 2.50" & 3.00" PP DF (2 needed)	ET30703
Anvil Nut, 3.00" RH	ET30606	Single Lock Coupling (F) X 3/4" FNPT	ET40214

Moletrac® Accessories

Beacon Housing Kit, 2.50" & 3.00" RH Tools (Incl housing, beacon cap assy and beacon sleeve)	ET30732	Beacon Cap Assy 2.50–4.00" RH	ET30731
BI Beacon 2.50–4.00" RH Tools (AccuView Cam Receiver)	ET30737	Beacon Sleeve	ET30730
AccuView® Cam Receiver for 2.50–4.00" RH Tools	Contact your Ditch Witch dealer.		

Pulling Accessories

Pulling Carrot, 0.50–1.00" Pipe, 1/2" MNPT	ET30445	Pipe Pilot Kit, 3.00" PP DF (2.00" Plastic Pipe)	ET30710
Pneumatic Fitting with Eyebolt	ET30293	Pulling Cable Assembly	ET30285
Quick Links, 5/32"	ET30302	Clevis Nut	ET30304
Shackle, 3/8", Stainless Steel	ET31300	Stick Pipe Pulling Kit, 3.00" PP DF, (2.00" Plastic Pipe)	ET30708
Tap Puller, 2.00" PE Pipe w/ Extended Whip Hose	ET30706		

Service Tools

Chain Clamp/Wrench	ET1026	3/8", 12-PT, Socket	ET30260
Rear Anvil Wrench, (3.00–8.00" tools)	ET30254	Socket, Anvil Nut	ET30567
Hex Driver, 5/32", for control stud	ET20735		

PHONE: 800.331.6653 (USA only) | INTERNATIONAL: +1 920.648.4848
FACSIMILE: 920.648.1780 | EMAIL: info@hhtrenchless.com

MOLETRAC COMPATIBLE

3.00" (75 mm) RH SR, PN: ET30222

RH – Replaceable Head, SR – Screw Reverse



Piercing Tools

Description	Part #	Notes
Tool Assembly, 3.00" (75 mm) RH SR	ET30222	
Tool Assembly, 3.00" (75 mm) RH SR MT	ET30322	Moletrac® Piercing Tool includes housing, beacon cap and beacon sleeve

Standard Accessories

Description	Part #	Description	Part #
Kit, Aiming Sight and Stake	ET40145	Single Lock Coupling (M) X 3/4" MNPT w/ Lock Ring	ET30319
Launching Platform, Standard	ET30160	Assy, Quick Reverse Swivel	ET1117
Shoring Kit Assembly	ET30170	Single Lock Coupling, F X F	ET1009
Oiler Assembly, Standard	ET1150	Claw Fitting, Oiler, Claw X 3/4" MNPT (DOM)	ET1001
Oiler Assembly, Euro	ET1151	Claw Fitting, Oiler, Claw X 3/4" MNPT (INTL)	ET1027
Gel Cap, Hose Cover, 2.50–4.00" Tools	ET2029	Insulated External Whip, 2.50–3.00" SR	ET30327
Inline Regulator Assembly	ET1647	Expander, 4.00"	ET30270
Hose, 3/4" X 50' (15 m) w/out Couplers	ET1034	Stepped Head, 3.00" RH Tools (Special Order)	ET30623
Hose, 3/4" X 65' (20 m) w/out Couplers	ET1109	Gumbo Head, 3.00" RH Tools (Special Order)	ET30624
Hose, 3/4" X 82' (25 m) w/out Couplers	ET1128	Pipe Pusher, 2.50–3.00" Tools	ET25255

Replacement Parts

Striker Rings, 3.00"	ET30210	Body Assy, 3.00" RH SR	ET30604
Valve Ring, 3.00" SR	ET30211	Striker, 3.00" SR	ET31204
External Whip, 2.50–3.00" SR	ET30227	Rear Anvil, 3.00" SR	ET30205
Hose International, Valve End, 3.00" SR	ET30226	Valve Retainer, 3.00" SR	ET31209
Tailbolt, 3.00–5.75"	ET30221	Tailcone, 3.00" SR	ET30206
Wearface, 3.00" RH	ET30607	Valve, 3.00" SR	ET31208
Anvil Nut, 3.00" RH	ET30606	Single Lock Coupling (F) X 3/4" FNPT	ET30214

Moletrac® Accessories

Beacon Housing Kit, 2.50" & 3.00" RH Tools (Incl housing, beacon cap assy and beacon sleeve)	ET30732	Beacon Cap Assy 2.50–4.00" RH	ET30731
BI Beacon 2.50–4.00" RH Tools (AccuView Cam Receiver)	ET30737	Beacon Sleeve	ET30730
AccuView® Cam Receiver for 2.50–4.00" RH Tools	Contact your Ditch Witch dealer.		

Pulling Accessories

Pulling Carrot, 0.50–1.00" Pipe, 1/2" MNPT	ET30445	Pipe Pilot Kit, 3.00" SR (2.00" Plastic Pipe)	ET30346
Pneumatic Fitting with Eyebolt	ET30293	Pulling Cable Assembly	ET30285
Quick Links, 5/32"	ET30302	Clevis Nut	ET30304
Shackle, 3/8", Stainless Steel	ET31300	Stick Pipe Pulling Kit, 3.00" SR (2.00" Plastic Pipe)	ET30303
Tap Puller Kit, 2.00", 3.00" SR Tools	ET30446		

Service Tools

Chain Clamp/Wrench	ET1026	3/8", 12-PT, Socket	ET30260
Rear Anvil Wrench, (3.00–8.00" tools)	ET30254	Socket, Anvil Nut	ET30567
Hex Key, Long Arm, 7/16"	ET30259		

Visit our website at www.hammerheadtrenchless.com.
For ordering or pricing information, contact your local authorized HammerHead dealer.

3.00" (75 mm) RH PP SW DF, PN: ET31622

MOLETRAC COMPATIBLE

RH – Replaceable Head, PP – Power Port® Reverse, SW – Sidewalker, DF – Debris Free



Piercing Tools

Description	Part #	Notes
Tool Assembly, 3.00" (75 mm) RH PP SW DF	ET31622	
Tool Assembly, 3.00" (75 mm) RH PP SW DF MT	ET31722	Moletrac® Piercing Tool includes housing, beacon cap and beacon sleeve

Standard Accessories

Description	Part #	Description	Part #
Kit, Aiming Sight and Stake	ET40145	Single Lock Coupling (M) X 3/4" MNPT w/ Lock Ring	ET30319
Launching Platform, Standard	ET30160	Assy, Quick Reverse Swivel	ET1117
Shoring Kit Assembly	ET30170	Single Lock Coupling, F X F	ET1009
Oiler Assembly, Standard	ET1150	Claw Fitting, Oiler, Claw X 3/4" MNPT (DOM)	ET1001
Oiler Assembly, Euro	ET1151	Claw Fitting, Oiler, Claw X 3/4" MNPT (INTL)	ET1027
Gel Cap, Hose Cover, 2.50–4.00" Tools	ET2029	Insulated External Whip, 2.50–3.00" PP, 3.50–4.00"	ET40229
Inline Regulator Assembly	ET1647	Expander, 4.00"	ET30270
Hose, 3/4" X 50' (15 m) w/out Couplers	ET1034	Stepped Head, 3.00" RH Tools (Special Order)	ET30623
Hose, 3/4" X 65' (20 m) w/out Couplers	ET1109	Gumbo Head, 3.00" RH Tools (Special Order)	ET30624
Hose, 3/4" X 82' (25 m) w/out Couplers	ET1128	Pipe Pusher, 2.50–3.00" Tools	ET25255

Replacement Parts

Striker Rings, 3.00"	ET30210	Striker, 3.00" PP SW DF	ET31614
Valve Replacement Kit 3.00" PP SW	ET31613	Rear Anvil, 3.00" PP SW DF	ET31615
Valve Ring Replacement Kit, 3.00" PP SW	ET30921	Tailcone, 3.00" PP DF	ET30716
External Whip, 2.50–3.00" PP, 3.50–4.00" ALL	ET40227	Control Sleeve, 3.00" PP SW DF	ET31609
Tailbolt, 3.00–5.75"	ET30221	Control Stud, 2.50–3.50" PP	ET25115
Body Assy, 3.00" PP SW	ET31600	Control Stem, 3.00" PP SW DF	ET31620
Wearface, 3.00" RH	ET30607	Isolator Half, 2.50" & 3.00" PP DF (2 needed)	ET30703
Anvil Nut, 3.00" RH	ET30606	Single Lock Coupling (F) X 3/4" FNPT	ET40214

Moletrac® Accessories

Beacon Housing Kit, 2.50" & 3.00" RH Tools (Incl housing, beacon cap assy and beacon sleeve)	ET30732	Beacon Cap Assy 2.50–4.00" RH	ET30731
BI Beacon 2.50–4.00" RH Tools (AccuView Cam Receiver)	ET30737	Beacon Sleeve	ET30730
AccuView® Cam Receiver for 2.50–4.00" RH Tools	Contact your Ditch Witch dealer.		

Pulling Accessories

Pulling Carrot, 0.50–1.00" Pipe, 1/2" MNPT	ET30445	Pipe Pilot Kit, 3.00" PP DF (2.00" Plastic Pipe)	ET30710
Pneumatic Fitting with Eyebolt	ET30293	Pulling Cable Assembly	ET30285
Quick Links, 5/32"	ET30302	Clevis Nut	ET30304
Shackle, 3/8", Stainless Steel	ET31300	Stick Pipe Pulling Kit, 3.00" PP DF, (2.00" Plastic Pipe)	ET30708
Tap Puller, 2.00" PE Pipe w/ Extended Whip Hose	ET30706		

Service Tools

Chain Clamp/Wrench	ET1026	3/8", 12-PT, Socket	ET30260
Rear Anvil Wrench, (3.00–8.00" tools)	ET30254	Socket, Anvil Nut	ET30567
Hex Driver, 5/32", for control stud	ET20735		

PHONE: 800.331.6653 (USA only) | INTERNATIONAL: +1 920.648.4848
FACSIMILE: 920.648.1780 | EMAIL: info@hhtrenchless.com

3.50" (89 mm) CMT PP DF, PN: ET35122

CMT – Catamount, PP – Power Port® Reverse, DF – Debris Free



Piercing Tools

Description	Part #	Notes
Tool Assembly, 3.50" (89 mm) CMT PP DF	ET35122	

Standard Accessories

Description	Part #	Description	Part #
Kit, Aiming Sight and Stake	ET40145	Hose, 3/4" X 82' (25 m) w/out Couplers	ET1128
Launching Platform Kit, 3.50" tools and larger	925-0001	Single Lock Coupling (M) X 3/4" MNPT w/ Lock Ring	ET30319
Oiler Assembly, Standard	ET1150	Assy, Quick Reverse Swivel	ET1117
Oiler Assembly, Euro	ET1151	Single Lock Coupling, F X F	ET1009
Gel Cap, Hose Cover, 2.50–4.00" Tools	ET2029	Claw Fitting, Oiler, Claw X 3/4" MNPT (DOM)	ET1001
Inline Regulator Assembly	ET1647	Claw Fitting, Oiler, Claw X 3/4" MNPT (INTL)	ET1027
Hose, 3/4" X 50' (15 m) w/out Couplers	ET1034	Insulated External Whip, 2.50–3.00" PP, 3.50–4.00"	ET40229
Hose, 3/4" X 65' (20 m) w/out Couplers	ET1109	Lock Down Head, 3.50" CMT	ET35066

Replacement Parts

Contact Dealer or HammerHead Customer Service to replace head assembly.

Striker Ring, 3.50"	ET35010	Control Stem, 3.50" PP	ET35020
Single Lock Coupling (F) X 3/4" FNPT	ET40214	Isolator Half L, 3.50" PP	ET35032
External Whip, 2.50–3.00" PP, 3.50–4.00" ALL	ET40227	Isolator Half S, 3.50" PP	ET35033
Tailbolt, 3–5.75"	ET30221	Valve Replacement Kit, 3.50" PP	ET35042
Striker, 3.50" CMT PP	ET35004	Valve Ring Replacement Kit, 3.50" PP	ET35043
Rear Anvil, 3.50" PP	ET35005	Body Assy 3.50" CMT	ET35038
Tailcone, 3.50" PP	ET35006	Single Lock Coupling (F) X 3/4" FNPT	ET40214
Control Sleeve, 3.50" PP	ET35017	Head Replacement Kit, 3.50" CMT PP	ET35070
Control Stud, 2.50–3.50" PP	ET25115		

Pulling Accessories

Pulling Carrot, 0.50–1.00" Pipe, 1/2" MNPT	ET30445	Pipe Pilot Kit, 3.50" PP (2.50" Plastic Pipe)	ET35045
Pneumatic Fitting with Eyebolt	ET30293	Pulling Cable Assembly	ET34242
Quick Link, 5/16"	ET43244	Stick Pipe Pulling Kit, 3.50" PP DF (2.50" Plastic Pipe)	ET35046
Shackle, 1/2", Stainless Steel	ET35047		

Service Tools

Chain Clamp/Wrench	ET1026	3/8", 12-PT, Socket	ET30260
Rear Anvil Wrench, (3.00–8.00" tools)	ET30254	Service Kit, 3.50–4.375" CMT	ET40445
Hex Driver, 5/32", for control stud	ET20735		

Visit our website at www.hammerheadtrenchless.com.
For ordering or pricing information, contact your local authorized HammerHead dealer.

3.50" (89 mm) RH PP DF, PN: ET35022

MOLETRAC COMPATIBLE

RH – Replaceable Head, PP – Power Port® Reverse, DF – Debris Free



Piercing Tools

Description	Part #	Notes
Tool Assembly, 3.50" (89 mm) RH PP DF	ET35022	
Tool Assembly, 3.50" (89 mm) RH PP DF MT	ET35222	Moletrac® Piercing Tool includes housing, beacon cap and beacon sleeve

Standard Accessories

Description	Part #	Description	Part #
Kit, Aiming Sight and Stake	ET40145	Single Lock Coupling (M) X 3/4" MNPT w/ Lock Ring	ET30319
Launching Platform Kit, 3.50" tools and larger	925-0001	Assy, Quick Reverse Swivel	ET1117
Oiler Assembly, Standard	ET1150	Single Lock Coupling, F X F	ET1009
Oiler Assembly, Euro	ET1151	Claw Fitting, Oiler, Claw X 3/4" MNPT (DOM)	ET1001
Gel Cap, Hose Cover, 2.50–4.00" Tools	ET2029	Claw Fitting, Oiler, Claw X 3/4" MNPT (INTL)	ET1027
Inline Regulator Assembly	ET1647	Insulated External Whip, 2.50–3.00" PP, 3.50–4.00"	ET40229
Hose, 3/4" X 50' (15 m) w/out Couplers	ET1034	Expander, 5.50"	ET35063
Hose, 3/4" X 65' (20 m) w/out Couplers	ET1109	Stepped Head, 3.50" RH Tools (Special Order)	ET35064
Hose, 3/4" X 82' (25 m) w/out Couplers	ET1128	Gumbo Head, 3.50" RH Tools (Special Order)	ET35065

Replacement Parts

Striker Ring, 3.50"	ET35010	Control Stem, 3.50" PP	ET35020
Single Lock Coupling (F) X 3/4" FNPT	ET40214	Cut Isolator Half L, 3.50" PP	ET35032
External Whip, 2.50–3.00" PP, 3.50–4.00" ALL	ET40227	Cut Isolator Half S, 3.50" PP	ET35033
Tailbolt, 3.00–5.75"	ET30221	Valve Replacement Kit, 3.50" PP	ET35042
Striker, 3.50" RH PP	ET35014	Valve Ring Replacement Kit, 3.50" PP	ET35043
Rear Anvil, 3.50" PP	ET35005	Body Assy, 3.50" RH PP	ET35040
Tailcone, 3.50" PP	ET35006	Wear Face, 3.50" RH	ET35027
Control Sleeve, 3.50" PP	ET35017	Anvil Nut, 3.50", 4.00", & 5.50" RH	ET38207
Control Stud, 2.50–3.50" PP	ET25115		

Moletrac® Accessories

Beacon Housing Kit, 3.50" & 4.00" RH Tools (Incl housing, beacon cap assy and beacon sleeve)	ET30733	Beacon Cap Assy 2.50–4.00" RH	ET30731
BI Beacon 2.50–4.00" RH Tools (AccuView Cam Receiver)	ET30737	Beacon Sleeve	ET30730
AccuView® Cam Receiver for 2.50–4.00" RH Tools	Contact your Ditch Witch dealer.		

Pulling Accessories

Pulling Carrot, 0.50–1.00" Pipe, 1/2" MNPT	ET30445	Pipe Pilot Kit, 3.50" PP (2.50" Plastic Pipe)	ET35045
Pneumatic Fitting with Eyebolt	ET30293	Pulling Cable Assembly	ET34242
Quick Link, 5/16"	ET43244	Stick Pipe Pulling Kit, 3.50" PP DF (2.50" Plastic Pipe)	ET35046
Shackle, 1/2", Stainless Steel	ET35047		

Service Tools

Chain Clamp/Wrench	ET1026	Hex Driver, 5/32", for control stud	ET20735
Rear Anvil Wrench, (3.00–8.00" tools)	ET30254	3/8", 12-PT, Socket	ET30260

PHONE: 800.331.6653 (USA only) | INTERNATIONAL: +1 920.648.4848
FACSIMILE: 920.648.1780 | EMAIL: info@hhtrenchless.com

4.00" (98 mm) CMT PP DF, PN: ET40322

CMT – Catamount, PP – Power Port® Reverse, DF – Debris Free



Piercing Tools

Description	Part #	Notes
Tool Assembly, 4.00" (98 mm) CMT PP DF	ET40322	

Standard Accessories

Description	Part #	Description	Part #
Kit, Aiming Sight and Stake	ET40145	Assy, Quick Reverse Swivel	ET1117
Launching Platform, Large Tool	925-0001	Single Lock Coupling, F X F	ET1009
Oiler Assembly, Standard	ET1150	Claw Fitting, Oiler, Claw X 3/4" MNPT (DOM)	ET1001
Oiler Assembly, Euro	ET1151	Claw Fitting, Oiler, Claw X 3/4" MNPT (INTL)	ET1027
Gel Cap, Hose Cover, 2.50–4.00" Tools	ET2029	Insulated External Whip, 2.50–3.00" PP, 3.50–4.00"	ET40229
Inline Regulator Assembly	ET1647	Expander, 5.50", For 4.00" Tool (Must be run in reverse)	ET37270
Hose, 3/4" X 50' (15 m) w/out Couplers	ET1034	Expander, 6.00", For 4.00" Tool (Must be run in reverse)	ET37273
Hose, 3/4" X 65' (20 m) w/out Couplers	ET1109	Expander, 7.00", For 4.00" Tool (Must be run in reverse)	ET37274
Hose, 3/4" X 82' (25 m) w/out Couplers	ET1128	Lock Down Head, 4.00" CMT	ET40326
Single Lock Coupling (M) X 3/4" MNPT w/ Lock Ring	ET30319		

Replacement Parts

Contact Dealer or HammerHead Customer Service to replace head assembly.

Striker Ring, 4.00" ALL & 5.50" SR	ET38208	Striker, 4.00" CMT PP	ET40312
Body Assy, 4.00" CMT PP	ET40324	Valve Replacement Kit, 4.00" PP	ET40421
Control Stem, 4.00" PP	ET40420	Valve Ring Replacement Kit, 4.00" PP	ET40423
Isolator, 4.00" PP (4 Required)	ET40404	Tailbolt, 3.00–5.75"	ET30221
Rear Anvil, 4.00" PP	ET40415	External Whip, 2.50–3.00" PP, 3.50–4.00" ALL	ET40227
Control Sleeve, 4.00" PP	ET40405	Single Lock Coupling (F) X 3/4" FNPT	ET40214
Control Stud, 4.00–5.125" PP	ET43215	Head Replacement Kit, 4.00" CMT PP	ET40452
Tailcone, 4.00" PP	ET40416		

Pulling Accessories

Pulling Carrot, 0.50–1.00" Pipe, 1/2" MNPT	ET30445	Pipe Pilot Kit, 4.00" PP DF (125 mm Pipe)	ET40449/ET40414
Pneumatic Fitting with Eyebolt	ET30293	Pulling Cable Assembly	ET40285
Quick Link, 5/16"	ET43244	Clevis Nut	ET30304
Quick Links, 5/32"	ET30302	Stick Pipe Pulling Kit, 4.00" PP DF (3.00" Pipe)	ET40433
Shackle, 1/2", Stainless Steel	ET35047	Stick Pipe Pulling Kit, 4.00" PP DF (4.00" Plastic Pipe)	ET40448
Pipe Pilot Kit, 4.00" PP DF (3.00" Pipe)	ET40432	Stick Pipe Pulling Kit, 4.00" PP DF (125 mm Pipe)	ET40450
Pipe Pilot Kit, 4.00" PP DF (4.00" Pipe)	ET40296/ET40414		

Service Tools

Chain Clamp/Wrench	ET1026	3/8", 12-PT, Socket	ET30260
Rear Anvil Wrench, (3.00–8.00" tools)	ET30254	Service Kit, 3.50–4.375" CMT	ET40445
Hex Driver, 1/4", for control stud	ET9517		

4.00" (98 mm) RH PP DF, PN: ET40422

MOLETRAC COMPATIBLE

RH – Replaceable Head, PP – Power Port® Reverse, DF – Debris Free



Piercing Tools

Description	Part #	Notes
Tool Assembly, 4.00" (98 mm) RH PP DF	ET40422	
Tool Assembly, 4.00" (98 mm) RH PP DF MT	ET40522	Moletrac® Piercing Tool includes housing, beacon cap and beacon sleeve

Standard Accessories

Description	Part #	Description	Part #
Kit, Aiming Sight and Stake	ET40145	Assy, Quick Reverse Swivel	ET1117
Launching Platform, Large Tool	925-0001	Single Lock Coupling, F X F	ET1009
Oiler Assembly, Standard	ET1150	Claw Fitting, Oiler, Claw X 3/4" MNPT (DOM)	ET1001
Oiler Assembly, Euro	ET1151	Claw Fitting, Oiler, Claw X 3/4" MNPT (INTL)	ET1027
Gel Cap, Hose Cover, 2.50–4.00" Tools	ET2029	Insulated External Whip, 2.50–3.00" PP, 3.50–4.00"	ET40229
Inline Regulator Assembly	ET1647	Expander, 5.50", For 4.00" Tool	ET37270
Hose, 3/4" X 50' (15 m) w/out Couplers	ET1034	Expander, 6.00", For 4.00" Tool	ET37273
Hose, 3/4" X 65' (20 m) w/out Couplers	ET1109	Expander, 7.00", For 4.00" Tool)	ET37274
Hose, 3/4" X 82' (25 m) w/out Couplers	ET1128	Stepped Head, 4.00" RH Tools (Special Order)	ET40446
Single Lock Coupling (M) X 3/4" MNPT w/ Lock Ring	ET30319	Gumbo Head, 4.00" RH Tools (Special Order)	ET40447

Replacement Parts

Striker Ring, 4.00" ALL & 5.50" SR	ET38208	Tailcone, 4.00" PP	ET40416
Body Assy, 4.00" RH PP	ET40418	Striker, 4.00" RH PP	ET40409
Control Stem, 4.00" PP	ET40420	Valve Replacement Kit, 4.00" PP	ET40421
Isolator, 4.00" PP (4 Required)	ET40404	Valve Ring Replacement Kit, 4.00" PP	ET40423
Rear Anvil, 4.00" PP	ET40415	Tailbolt, 3.00–5.75"	ET30221
Control Sleeve, 4.00" PP	ET40405	External Whip, 2.50–3.00" PP, 3.50–4.00" ALL	ET40227
Control Stud, 4.00–5.125" PP	ET43215	Single Lock Coupling (F) X 3/4" FNPT	ET40214

Moletrac® Accessories

Beacon Housing Kit, 3.50" & 4.00" RH Tools (Incl housing, beacon cap assy and beacon sleeve)	ET30733	Beacon Cap Assy 2.50–4.00" RH	ET30731
BI Beacon 2.50–4.00" RH Tools (AccuView Cam Receiver)	ET30737	Beacon Sleeve	ET30730
AccuView® Cam Receiver for 2.50–4.00" RH Tools	Contact your Ditch Witch dealer.		

Pulling & Piling Accessories

Pulling Carrot, 0.50–1.00" Pipe, 1/2" MNPT	ET30445	Pipe Pilot Kit, 4.00" PP DF (125 mm Pipe)	ET40449/ET40414
Pneumatic Fitting with Eyebolt	ET30293	Pulling Cable Assembly	ET40285
Quick Link, 5/16"	ET43244	Clevis Nut	ET30304
Quick Links, 5/32"	ET30302	Stick Pipe Pulling Kit, 4.00" PP DF (3.00" Pipe)	ET40433
Shackle, 1/2", Stainless Steel	ET35047	Stick Pipe Pulling Kit, 4.00" PP DF (4.00" Plastic Pipe)	ET40448
Pipe Pilot Kit, 4.00" PP DF (3.00" Pipe)	ET40432	Stick Pipe Pulling Kit, 4.00" PP DF (125 mm Pipe)	ET40450
Pipe Pilot Kit, 4.00" PP DF (4.00" Pipe)	4ET0296/ET40414	Tailcone w/ Cable Assembly, 4.00" PP DF (Piling)	ET40417

Service Tools

Chain Clamp/Wrench	ET1026	3/8", 12-PT, Socket	ET30260
Rear Anvil Wrench, (3.00–8.00" tools)	ET30254	Socket, Anvil Nut	ET40357
Hex Driver, 1/4", for control stud	ET9517		

MOLETRAC COMPATIBLE

4.00" (98 mm) RH SR, PN: ET38222

RH – Replaceable Head, SR – Screw Reverse



Piercing Tools

Description	Part #	Notes
Tool Assembly, 4.00" (98 mm) RH SR	ET38222	
Tool Assembly, 4.00" (98 mm) RH SR MT	ET38322	Moletrac® Piercing Tool includes housing, beacon cap and beacon sleeve

Standard Accessories

Description	Part #	Description	Part #
Kit, Aiming Sight and Stake	ET40145	Assy, Quick Reverse Swivel	ET1117
Launching Platform, Large Tool	925-0001	Single Lock Coupling, F X F	ET1009
Oiler Assembly, Standard	ET1150	Claw Fitting, Oiler, Claw X 3/4" MNPT (DOM)	ET1001
Oiler Assembly, Euro	ET1151	Claw Fitting, Oiler, Claw X 3/4" MNPT (INTL)	ET1027
Gel Cap, Hose Cover, 2.50–4.00" Tools	ET2029	Insulated External Whip, 2.50–3.00" PP, 3.50–4.00"	ET40229
Inline Regulator Assembly	ET1647	Expander, 5.50", For 4.00" Tool	ET37270
Hose, 3/4" X 50' (15 m) w/out Couplers	ET1034	Expander, 6.00", For 4.00" Tool	ET37273
Hose, 3/4" X 65' (20 m) w/out Couplers	ET1109	Expander, 7.00", For 4.00" Tool	ET37274
Hose, 3/4" X 82' (25 m) w/out Couplers	ET1128	Stepped Head, 4.00" RH Tools (Special Order)	ET40446
Single Lock Coupling (M) X 3/4" MNPT w/ Lock Ring	ET30319	Gumbo Head, 4.00" RH Tools (Special Order)	ET40447

Replacement Parts

Striker Ring, 4.00"	ET38208	Striker, 4.00" SR	ET41204
Valve Ring, 4.00" SR	ET37211	Rear Anvil, 4.00" SR	ET40205
External Whip, 2.50–3.00" PP, 3.50–4.00" ALL	ET40227	Valve Retainer, 4.00" SR	ET40209
Hose, Internal, Valve End 4.00" SR	ET40226	Tailcone, 4.00" SR	ET37206
Tailbolt, 3.00–5.75"	ET30221	Valve, 4.00" SR	ET37208
Body Assy, 4.00" SR	ET38200	Quick Connect, (F), 2.50–3.00" PP, 3.50–4.00" ALL	ET40214

Moletrac® Accessories

Beacon Housing Kit, 3.50" & 4.00" RH Tools (Incl housing, beacon cap assy and beacon sleeve)	ET30733	Beacon Cap Assy 2.50–4.00" RH	ET30731
BI Beacon 2.50–4.00" RH Tools (AccuView Cam Receiver)	ET30737	Beacon Sleeve	ET30730
AccuView® Cam Receiver for 2.50–4.00" RH Tools	Contact your Ditch Witch dealer.		

Pulling Accessories

Description	Part #	Description	Part #
Pulling Carrot, 0.50–1.00" Pipe, 1/2" MNPT	ET30445	Pipe Pilot Kit, 4.00" SR (4.00" Plastic Pipe)	ET40296
Pneumatic Fitting with Eyebolt	ET30293	Pulling Cable Assembly	ET40285
Quick Links, 5/32"	ET30302	Clevis Nut	ET30304
Shackle, 1/2", Stainless Steel	ET35047	Stick Pipe Pulling Kit, 4.00" Pipe (NOTE: For 5.50" Tool, 4.00" TOOL Requires 5.50" Expander PN: ET37270)	ET40306
Tap Puller, 4.00", 4.00" (98mm) SR Tools (4 in tool requires 5.50" Expander, PN: 37270)	ET55265	Stick Pipe Pulling Kit, 3.00" Pipe, (Note: If pulling Belled PVC, 4.00" tool requires 5.50" Expander, PN: ET37270)	ET40293
Pipe Pilot Kit, 4.00" SR (3.00" Plastic Pipe)	ET40258		

Service Tools

Chain Clamp/Wrench	ET1026	3/8", 12-PT, Socket	ET30260
Rear Anvil Wrench, (3.00–8.00" tools)	ET30254	Socket, Anvil Nut	ET40357
Hex Key, Long, 1/2", for Valve Retainer	ET40259		

Visit our website at www.hammerheadtrenchless.com.
For ordering or pricing information, contact your local authorized HammerHead dealer.

4.375" (111 mm) CMT PP DF, PN: ET43222

CMT – Catamount, PP – Power Port® Reverse, DF – Debris Free



Piercing Tools		
Description	Part #	Notes
Tool Assembly, 4.375" (111 mm) CMT PP DF	ET43222	

Standard Accessories			
Description	Part #	Description	Part #
Kit, Aiming Sight and Stake	ET40145	Hose, 3/4" X 82' (25 m) w/out Couplers	ET1128
Launching Platform, Large Tool	925-0001	Single Lock Coupling (M) X 3/4" MNPT w/ Lock Ring	ET30319
Oiler Assembly, Standard	ET1150	Assy, Quick Reverse Swivel	ET1117
Oiler Assembly, Euro	ET1151	Single Lock Coupling, F X F	ET1009
Inline Regulator Assembly	ET1647	Claw Fitting, Oiler, Claw X 3/4" MNPT (DOM)	ET1001
Hose, 3/4" X 50' (15 m) w/out Couplers	ET1034	Claw Fitting, Oiler, Claw X 3/4" MNPT (INTL)	ET1027
Hose, 3/4" X 65' (20 m) w/out Couplers	ET1109	Lock Down Head, 4.375" CMT	ET43256

Replacement Parts	Contact Dealer or HammerHead Customer Service to replace head assembly.		
Striker Ring, 4.375"	ET43210	Tailcone, 4.375" PP	ET43206
Valve Assy, 4.375" PP	ET43208	Valve Ring Replacement Kit, 4.375" PP	ET43235
Control Stem, 4.375" PP	ET43247	Valve Replacement Kit, 4.375" PP	ET43248
Control Sleeve, 4.375" PP	ET43217	Control Stud, 4.00–5.125" PP	ET43215
Rear Anvil, 4.375" PP	ET43205	Body Assy, 4.375" CMT	ET43200
Isolator Half, 4.375" PP (2 needed)	ET43220	Striker, 4.375" CMT	ET43204
Tailbolt, 3.00–5.75"	ET30221	Head Replacement Kit, 4.375" CMT PP	ET43259
External Whip, 4.375" PP	ET43227		

Pulling Accessories			
Pulling Carrot, 0.50–1.00" Pipe, 1/2" MNPT	ET30445	Pulling Cable Assembly	ET43242
Pneumatic Fitting with Eyebolt	ET30293	Quick Link, 5/16"	ET43244
Quick Links, 5/32"	ET30302	Stick Pipe Pulling Kit, 4.375" PP (3.00" Plastic Pipe)	ET43241
Pipe Pilot Kit, 4.375" PP DF (3.00" Plastic Pipe)	ET43240		

Service Tools			
Chain Clamp/Wrench	ET1026	3/8", 12-PT, Socket	ET30260
Rear Anvil Wrench, (3.00–8.00" tools)	ET30254	Service Kit, 3.50–4.375" CMT	ET40445
Hex Driver, 1/4", for control stud	ET9517		

PHONE: 800.331.6653 (USA only) | INTERNATIONAL: +1 920.648.4848
FACSIMILE: 920.648.1780 | EMAIL: info@hhtrenchless.com

5.125" (130 mm) CMT PP DF, PN: ET51322

CMT – Catamount, PP – Power Port® Reverse, DF – Debris Free



Piercing Tools		
Description	Part #	Notes
Tool Assembly, 5.125" (130 mm) CMT PP DF	ET51322	

Standard Accessories			
Description	Part #	Description	Part #
Kit, Aiming Sight and Stake	ET40145	Hose, 1.25" X 82' (25 m) w/ Couplers	ET1107
Launching Platform, Large Tool	925-0001	Swivel Plug (M) X 1.00" FNPT	ET1661
Oiler Assy, 5.125 PP, Standard	ET1660	Swivel Coupler Socket (F) X 1.00" MNPT	ET1668
Oiler Assy, 5.125 PP, International	ET1672	Quick Connect (M) X 1.00" (M) JIC w/ Lock Ring	ET51429
Inline Regulator Assembly	ET1647	Single Lock Coupling (F) X 1.00" FNPT	ET51425
Hose, 1.25" X 50' (15 m) w/ Couplers	ET1089	Lock Down Head, 5.125" CMT	ET51348
Hose, 1.25" X 65' (20 m) w/ Couplers	ET1106		

Replacement Parts	Contact Dealer or HammerHead Customer Service to replace head assembly.		
Body Assy, 5.125" CMT	ET51324	Rear Anvil, 5.125" PP	ET51415
Striker Ring, 5.125"	ET51210	Spacer, Split 5.125" PP	ET51417
Striker, 5.125" CMT	ET51312	Isolator, 5.125" PP	ET51408
Valve Ring Replacement Kit, 5.125" PP	ET51423	Tailcone, 5.125" PP	ET51416
Valve Replacement Kit, 5.125" PP	ET51424	Tailbolt, 3.00–5.75"	ET30221
Control Sleeve, 5.125" PP	ET51410	External Whip, 5.125" PP	ET51418
Control Stud, 4.00–5.125" PP	ET43215	Head Replacement Kit, 5.125" CMT PP	ET51351
Control Stem, 5.125" PP	ET51420		

Pulling Accessories			
Pneumatic Fitting with Eyebolt, 1/2" FNPT (5.125" PP)	ET51426	Pulling Cable Assembly (4.00" Plastic Pipe)	ET43242
Quick Links, 5/32"	ET30302	Pulling Cable Assembly (6.00" Plastic Pipe)	ET40285
Quick Link, 5/16"	ET43244	Stick Pipe Pulling Kit, 5.125" PP (4.00" Plastic Pipe)	ET51404
Pipe Pilot Kit, 5.125" PP DF (4.00" Plastic Pipe)	ET51403	Stick Pipe Pulling Kit, 5.125" PP (6.00" Plastic Pipe)	ET51437
Pipe Pilot Kit, 5.125" PP DF (6.00" Plastic Pipe)	ET51438		

Service Tools			
Rear Anvil Wrench, (3.00–8.00" tools)	ET30254	Hex Driver, 1/4", for control stud	ET9517
3/8", 12-PT, Socket	ET30260	Service Kit, 5.125" CMT	ET51345

5.125" (130 mm) PP DF, PN: ET51422

PP – Power Port® Reverse, DF – Debris Free



Piercing Tools		
Description	Part #	Notes
Tool Assembly, 5.125" (130 mm) PP DF	ET51422	

Standard Accessories			
Description	Part #	Description	Part #
Kit, Aiming Sight and Stake	ET40145	Hose, 1.25" X 82' (25 m) w/ Couplers	ET1107
Launching Platform, Large Tool	925-0001	Swivel Plug (M) X 1.00" FNPT	ET1661
Oiler Assy, 5.125 PP, Standard	ET1660	Swivel Coupler Socket (F) X 1.00" MNPT	ET1668
Oiler Assy, 5.125 PP, International	ET1672	Quick Connect (M) X 1.00" (M) JIC w/ Lock Ring	ET51429
Inline Regulator Assembly	ET1647	Single Lock Coupling (F) X 1.00" FNPT	ET51425
Hose, 1.25" X 50' (15 m) w/ Couplers	ET1089	Expander, 7.50"	ET51270
Hose, 1.25" X 65' (20 m) w/ Couplers	ET1106		

Replacement Parts			
Body Assy, 5.125" PP	ET51435	Control Stem, 5.125" PP	ET51420
Striker Ring, 5.125"	ET51210	Rear Anvil, 5.125" PP	ET51415
Striker, 5.125" PP	ET51409	Spacer, Split 5.125" PP	ET51417
Valve Ring Replacement Kit, 5.125" PP	ET51423	Isolator, 5.125" PP	ET51408
Valve Replacement Kit, 5.125" PP	ET51424	Tailcone, 5.125" PP	ET51416
Control Sleeve, 5.125" PP	ET51410	Tailbolt, 3.00–5.75"	ET30221
Control Stud, 4.00–5.125" PP	ET43215	External Whip, 5.125" PP	ET51418

Pulling & Piling Accessories			
Pneumatic Fitting with Eyebolt, 1/2" FNPT (5.125" PP)	ET51426	Pulling Cable Assembly (4.00" Plastic Pipe)	ET43242
Quick Links, 5/32"	ET30302	Pulling Cable Assembly (6.00" Plastic Pipe)	ET40285
Quick Link, 5/16"	ET43244	Stick Pipe Pulling Kit, 5.125" PP (4.00" Plastic Pipe)	ET51404
Pipe Pilot Kit, 5.125" PP DF (4.00" Plastic Pipe)	ET51403	Stick Pipe Pulling Kit, 5.125" PP (6.00" Plastic Pipe)	ET51437
Pipe Pilot Kit, 5.125" PP DF (6.00" Plastic Pipe)	ET51438	Tailcone w/ Cable Assembly, 5.125" PP DF (Piling)	ET51428

Service Tools			
Rear Anvil Wrench, (3.00–8.00" tools)	ET30254	Hex Driver, 1/4", for control stud	ET9517
3/8", 12-PT, Socket	ET30260		

PHONE: 800.331.6653 (USA only) | INTERNATIONAL: +1 920.648.4848
FACSIMILE: 920.648.1780 | EMAIL: info@hhtrenchless.com

5.125" (130 mm) SR, PN: ET51222

SR – Screw Reverse



Piercing Tools

Description	Part #	Notes
Tool Assembly, 5.125" (130 mm) SR	ET51222	

Standard Accessories

Description	Part #	Description	Part #
Kit, Aiming Sight and Stake	ET40145	Hose, 1.00" X 82' (25 m) w/out Couplers	ET1104
Launching Platform, Large Tool	925-0001	Single Lock Coupling (M) X 3/4" MNPT w/ Lock Ring	ET30319
Oiler Assembly, Standard	ET1150	Assy, Quick Reverse Swivel	ET1117
Oiler Assembly, Euro	ET1151	Single Lock Coupling, F X F	ET1009
Inline Regulator Assembly	ET1647	Claw Fitting, Oiler, Claw X 3/4" MNPT (DOM)	ET1001
Hose, 1.00" X 50' (15 m) w/out Couplers	ET1036	Claw Fitting, Oiler, Claw X 3/4" MNPT (INTL)	ET1027
Hose, 1.00" X 65' (20 m) w/out Couplers	ET1129	Expander, 7.50"	ET51270

Replacement Parts

Striker Ring, 5.125"	ET51210	Striker, 5.125" SR	ET51604
Valve Ring, 5.125" SR	ET51211	Rear Anvil, 5.125" SR	ET51205
External Whip, 5.125" SR	ET51227	Tailcone, 5.125" SR	ET51206
Hose, Internal, Valve End, 5.125" SR	ET51226	Valve, 5.125" SR	ET51208
Tailbolt, 3.00–5.75"	ET30221	Single Lock Coupling (F) X 3/4" FNPT	ET1007
Body Assy, 5.125" SR	ET51100		

Pulling Accessories

Pneumatic Fitting with Eyebolt, 1/2" FNPT	ET30293	Pipe Pilot Kit, 5.125" SR (6.00" Plastic Pipe)	ET51266
Quick Links, 5/32"	ET30302	Pulling Cable Assembly	ET51285
Quick Links, 1/4"	ET30333	Stick Pipe Pulling Kit, 5.125" SR (4.00" Plastic Pipe)	ET51293
Pipe Pilot Kit, 5.125" SR (4.00" Plastic Pipe)	ET51295	Stick Pipe Pulling Kit, 5.125" SR (6.00" Plastic Pipe)	ET51294

Service Tools

Rear Anvil Wrench, (3.00–8.00" tools)	ET30254	Hex Key, 5.125" tool, for valve	ET51259
3/8", 12-PT, Socket	ET30260	Lift Strap, Mole (EA)	ET80288

5.50" (140 mm) RH SR BU, PN: ET58222

MOLETRAC COMPATIBLE

RH – Replaceable Head, SR – Screw Reverse, BU – Bulbed



Piercing Tools

Description	Part #	Notes
Tool Assembly, 5.50" (140 mm) RH SR BU	ET58222	
Tool Assembly, 5.50" (140 mm) RH SR BU MT	ET58122	Moletrac® Piercing Tool includes housing, beacon cap and beacon sleeve

Standard Accessories

Description	Part #	Description	Part #
Kit, Aiming Sight and Stake	ET40145	Assy, Quick Reverse Swivel	ET1117
Launching Platform, Large Tool	925-0001	Single Lock Coupling, F X F	ET1009
Oiler Assembly, Standard	ET1150	Claw Fitting, Oiler, Claw X 3/4" MNPT (DOM)	ET1001
Oiler Assembly, Euro	ET1151	Claw Fitting, Oiler, Claw X 3/4" MNPT (INTL)	ET1027
Gel Cap, Hose Cover, 2.50–4.00" Tools	ET2029	Insulated External Whip, 2.50–3.00" PP, 3.50–4.00"	ET40229
Inline Regulator Assembly	ET1647	Expander, 5.50", For 4.00" Tool	ET37270
Hose, 3/4" X 50' (15 m) w/out Couplers	ET1034	Expander, 6.00", For 4.00" Tool	ET37273
Hose, 3/4" X 65' (20 m) w/out Couplers	ET1109	Expander, 7.00", For 4.00" Tool	ET37274
Hose, 3/4" X 82' (25 m) w/out Couplers	ET1128	Stepped Head, 4.00" RH Tools (Special Order)	ET40446
Single Lock Coupling (M) X 3/4" MNPT w/ Lock Ring	ET30319	Gumbo Head, 4.00" RH Tools (Special Order)	ET40447

Replacement Parts

Striker Ring, 4.00"	ET38208	Striker, 4.00" SR	ET41204
Valve Ring, 4.00" SR	ET37211	Rear Anvil, 4.00" SR	ET40205
External Whip, 2.50–3.00" PP, 3.50–4.00" ALL	ET40227	Valve Retainer, 4.00" SR	ET40209
Hose, Internal, Valve End 4.00" SR	ET40226	Tailcone, 4.00" SR	ET37206
Tailbolt, 3.00–5.75"	ET30221	Valve, 4.00" SR	ET37208
Body Assy, 5.50" SR BU	ET58200	Single Lock Coupling (F) X 3/4" FNPT	ET40214

Moletrac® Accessories

Beacon Housing Kit, 3.50" & 4.00" RH Tools (Incl housing, beacon cap assy and beacon sleeve)	ET30733	Beacon Cap Assy 2.50–4.00" RH	ET30731
BI Beacon 2.50–4.00" RH Tools (AccuView Cam Receiver)	ET30737	Beacon Sleeve	ET30730
AccuView® Cam Receiver	Contact your Ditch Witch dealer.		

Pulling Accessories

Pulling Carrot, 0.50–1.00" Pipe, 1/2" MNPT	ET30445	Pipe Pilot Kit, 4.00" SR (3.00" Plastic Pipe)	ET40258
Pneumatic Fitting with Eyebolt	ET30293	Pipe Pilot Kit, 4.00" SR (3.00" Plastic Pipe)	ET40296
Quick Links, 5/32"	ET30302	Pulling Cable Assembly	ET30285
Shackle, 1/2", Stainless Steel	ET35047	Stick Pipe Pulling Kit, 4.00" Pipe (NOTE: For 5.50" Tool, 4.00" TOOL Requires 5.50" Expander PN: ET37270)	ET40306
Tap Puller, 4.00", 4.00" (98mm) SR Tools (4 in tool requires 5.50" Expander, PN: ET37270)	ET55265	Stick Pipe Pulling Kit, 3.00" Pipe, (Note: If pulling Belled PVC, 4.00" tool requires 5.50" Expander, PN: ET37270)	ET40293
Clevis Nut	ET30304		

Service Tools

Chain Clamp/Wrench	ET1026	3/8", 12-PT, Socket	ET30260
Rear Anvil Wrench, (3.00–8.00" tools)	ET30254	Socket, Anvil Nut	ET40357
Hex Key, Long, 1/2", for Valve Retainer	ET40259		

PHONE: 800.331.6653 (USA only) | INTERNATIONAL: +1 920.648.4848
FACSIMILE: 920.648.1780 | EMAIL: info@hhtrenchless.com

5.625" (143 mm) PP BU DF, PN: ET51722

PP – Power Port® Reverse, BU – Bulbed, DF – Debris Free



Piercing Tools

Description	Part #	Notes
Tool Assembly, 5.625" (143mm) PP BU DF	ET51722	

Standard Accessories

Description	Part #	Description	Part #
Kit, Aiming Sight and Stake	ET40145	Hose, 1.25" X 82' (25 m) w/ Couplers	ET1107
Launching Platform, Large Tool	925-0001	Swivel Plug (M) X 1.00" FNPT	ET1661
Oiler Assy, 5.125" PP, Standard	ET1660	Swivel Coupler Socket (F) X 1.00" MNPT	ET1668
Oiler Assy, 5.125" PP, International	ET1672	Quick Connect (M) X 1.00" (M) JIC w/ Lock Ring	ET51429
Inline Regulator Assembly	ET1647	Single Lock Coupling (F) X 1.00" FNPT	ET51425
Hose, 1.25" X 50' (15 m) w/ Couplers	ET1089	Expander, 7.50"	ET51270
Hose, 1.25" X 65' (20 m) w/ Couplers	ET1106		

Replacement Parts

Body Assy, 5.625" PP	ET51700	Control Stem, 5.125" PP	ET51420
Striker Ring, 5.125"	ET51210	Rear Anvil, 5.125" PP	ET51415
Striker, 5.125" PP	ET51409	Spacer, Split 5.125" PP	ET51417
Valve Ring Replacement Kit, 5.125" PP	ET51423	Isolator, 5.125" PP	ET51408
Valve Replacement Kit, 5.125" PP	ET51424	Tailcone, 5.125" PP	ET51416
Control Sleeve, 5.125" PP	ET51410	Tailbolt, 3.00–5.75"	ET30221
Control Stud, 4.00–5.125" PP	ET43215	External Whip, 5.125" PP	ET51418

Pulling Accessories

Pneumatic Fitting with Eyebolt, 1/2" FNPT (5.125" PP)	ET51426	Pulling Cable Assembly	ET43242
Quick Links, 5/32"	ET30302	Stick Pipe Pulling Kit, 5.625" PP BU (125 mm Plastic Pipe)	ET51440
Pipe Pilot Kit, 5.625" PP DF BU (125 mm Plastic Pipe)	ET51439	Quick Link, 5/16"	ET43244

Service Tools

Rear Anvil Wrench, (3.00–8.00" tools)	ET30254	Hex Driver, 1/4", for control stud	ET9517
3/8", 12-PT, Socket	ET30260		

5.75" (145 mm) SR, PN: ET60222

SR – Screw Reverse



Piercing Tools

Description	Part #	Notes
Tool Assembly, 5.75" (145mm) SR	ET60222	

Standard Accessories

Description	Part #	Description	Part #
Kit, Aiming Sight and Stake	ET40145	Hose, 1.25" X 50' (15 m), SJIC (F)	ET1030
Launching Platform, Large Tool (requires 925-0004)	925-0001	Hose, 1.25" X 50' (15 m) w/ Couplers	ET1031
Adjustment Shaft, Launching Platform	925-0004	Expander, 8.00"	ET60270
Oiler, Large Tool	ET1300	Expander, 10.00"	ET60273
Inline Regulator Assembly	ET1647		

Replacement Parts

Striker Ring, 5.75"	ET60210	Striker, 5.75" SR	ET60504
Valve Ring, 5.75" SR	ET60211	Rear Anvil, 5.75" SR	ET60205
External Whip, 5.75" SR	ET60227	Tailcone, 5.75" SR	ET60206
Hose, Internal Valve EBD, 5.75" SR	ET61226	Valve Kit, 5.75" SR	ET61209
Tailbolt, 3.00–5.75"	ET30221	Shackle Mount, 5 3/4" SR	ET70244
Body Assy, 5.75" SR	ET60100		

Pulling Accessories

Description	Part #	Description	Part #
Pneumatic Fitting with Eyebolt	ET30293	Pulling Cable Assembly	ET60235
Quick Link, 5/32"	ET30302	Stick Pipe Pulling Kit, 5.75 SR (4.00" Plastic Pipe)	ET75294
Pipe Pilot Kit, 5.75" SR, (4.00" Plastic Pipe)	ET60299		

Service Tools

Rear Anvil Wrench, (3.00–8.00" tools)	ET30254	Lift Strap, Mole (EA)	ET80288
3/8", 12-PT, Socket (3.00" Socket)	ET30260		

PHONE: 800.331.6653 (USA only) | INTERNATIONAL: +1 920.648.4848
FACSIMILE: 920.648.1780 | EMAIL: info@hhtrenchless.com

Notes



500 South CP Avenue | Lake Mills, Wisconsin 53551 USA | 800.331.6653 (USA only) | int: +1 920.648.4848 | web: hammerheadtrenchless.com

Earth Tool Company LLC reserves the right to make changes in engineering, design and specifications; add improvements; or discontinue manufacture at any time without notice or obligation. Subsite® trademarks and AccuView are registered to Subsite Electronics, A Charles Machine Works Company. HAMMERHEAD, HAMMERHEAD MOLE, HAMMERHEAD LOGO, POWER PORT, ACTIVE HEAD AND MOLETRAC are registered trademarks of Earth Tool Company LLC, Lake Mills, WI. ©2019 Earth Tool Company LLC. All Rights Reserved. V.6 10/2019.

A CHARLES MACHINE WORKS COMPANY